THE WOODHULL SENTINEL

Mrs. Earle Brown, C

NUMBER 48 | ADDISON AND WOODHULL, STEUBEN COUNTY, N. Y., THURSDAY, NOVEMBER 28, 1935 | VOLUME VI

Jasper Eastern Star Entertains Members of Woodhull Chapter

Mrs. Cowles Whiting Presides—Vocal Solos By Walter Huntington, Jr.—Clarinet Duets by Glen Waight and Van France.

Members of Woodhull Chapter O. E. S., were pleasantly entertained by the Jasper order Monday evening.

Mrs. Cowles Whiting, worthy matron of Jasper lodge, presided during the regular session after which an enjoyable musical program was given under her direction.

Vocal selections with guitar accompaniments were rendered by Russell Stephens and Douglas Whiting. Two trombone solos by Charles Marlatt, accompanied by Mrs. Myra Marlatt.

Vocal solos by Walter Huntington Jr., accompanied at the piano by Mrs. Walter Huntington Sr.

Clarinet duets by Glen Waight and Van France, with Mrs. Myra Marlatt accompanist, followed by a social time. Refreshments were served.

Members of Woodhull Chapter attending were: Worthy Matron, Mrs. Lena Gardner; Worthy Patron, Earle Brown; Mrs. Earle Brown, Mrs. Cora Brotzman, Mrs. Virginia Pierce, Mrs. Maurice Williams, Miss Myrtle Paul, Mrs. Walsteen Church, Miss Doris Gardner, Mrs. Menzo Husted, Mrs. William Paul, Sr., Miss Minnie Miller, Mrs. Homer Morton, Mrs. Walter Smith, Jr., Mrs. George Symonds, Mrs. Curry Davis, Mrs. Elwyn Ten Broeck, Mr. and Mrs. J. C. Brown, Mrs. William Wiley, Mrs. LaRue Symonds, Mrs. Park Boyd, Mrs. James Rouse, Mrs. Charles Kilmer and Mrs. Harry Brotzman of Painted Post; Mrs. Elon Symonds and Mrs. Burt Smith of Jasper. Accompanying them were Elwyn Ten Broeck, Maurice Williams and Walsteen Church.

"New Faces" At Cameron Mills

"New Faces", a three-act comedy, will be presented by the Eastern Star at Cameron Mills November 29 and 30. The committee in charge of the production consists of Miss Helen Kibbe, matron of the chapter, Mrs. Nora Jimmerson, Mrs. Morse, Mrs. Charles Wilder, Mrs. Floyd Reynolds, Mark Morse and Amasa Travis

The cast has been announced as follows: Jim Hamilton, Floyd Reynolds; Mr Hamilton, William Daccomb; Perkins, Charles Wilder; Murphy, Floyd Jackson; Horace, Herbert Allison; Grant, Stanley Jimmerson; Jack Dayne, Sam Fowler; Joe Brennan, Amasa Travis; Jane Lee, Helen Kibbe; Sue, Jennie Wilder; Gloria, Coyla Reilly; Kiddo, Helen Allison; Snuffles, Betty Dascomb; Tessie Kay, Helen Crawford; Mrs. VanTwitten, Pearl Fowler.

THANKSGIVING PLAY

A Thanksgiving play was presented at assembly Wednesday forenoon by a cast of sixteen characters, pupils of the junior high department, directed by Miss Nina Mann, Miss Helen Smith and Kenneth E. McCaig

HAS OPERATION

Mrs. James Neilson who has been a patient at Arnot-Ogden Hospital in Elmira for the past ten days submitted to a major operation Monday. Her condition is reported to be satisfactory.

ATTEND FAMILY DINNER

A family gathering was enjoyed at the home of Mr. and Mrs. Frank Preston Sunday. A dinner was served to Mr. and Mrs. Myron Austin and children Vernon and Joyce, Mr. and Mrs. Edwin Hulburt and son Ronald and Frank of Troupsburg. Mrs. Wayne Loper, daughter Mary Esther, Mr. and Mrs. Ray Morton and son Robert, Donald Preston, Gerald Preston and Mr. and Mrs. F. Preston.

Hoaglin Family Is Entertained

Mrs. Etta Herrington entertained members of the Hoaglin family at the annual dinner at her home on Osceola, R. D. Sunday with the following present: Mr. and Mrs. Leonard B. Hoaglin, Miss Genevieve Hoaglin and Roger Hoaglin of Addison; Mr. and Mrs. Fred Horning, Mr. and Mrs. Dell Baker, Andrew Baker, Mr. and Mrs. John Baker, Wendell and Burdette Baker, Mr. and Mrs. Clayton Herrington, Robert Herrington, Herbert Herrington, William Keegan, all of Osceola; Mr. and Mrs. Leroy Hoaglin Mr. and Mrs. Ralph Lyons, Jr. and daughter Jean, Elkland; Mr. and Mrs. Ben Griffen, Mr. and Mrs. Freeman and son, Brookland; Mr. and Mrs. Roy Griffen, Esther Griffen, Sabinsville; Mr. and Mrs. Cecil Griffen, Olive Griffen, Mrs. Southworth, Westfield; Mr. and Mrs. Mahlon Herrington, Coudersport.

"Fifty Years of Conservation" Is Topic of Speaker at Annual Dinner of Fish and Game Club

L. C. Allyn, President of New York State Association of Forestry, Traces Development of Conservation Work From Modest Beginning Half Century Ago —Judge Wilcox Presides as Toastmaster— Secretary-Treasurer Report Read by John W. Russ.

The annual game dinner of the Addison Fish and Game Club was held in the Guild Hall of the Chapel of the Redeemer Thursday evening, the spacious hall being well-filled for the occasion.

Following a tasty feast of rabbit, chicken and other delicacies served by the ladies of the church, the program was opened by Harry K. Fritts, president of the club, who introduced John Russ, treasurer. Mr. Russ read a report of the recent annual field day which showed a net profit of $67.23 with a merchandise inventory remaining of $35.44. The cash balance in the club's treasury, as of November 19, 1935 was $172.71. Mr. Russ then read the report of Wyatt Bebout, secretary, which outlined the activities of the year. This report showed that 24 white rabbits, 14 cottontail rabbits and 5 snowshoe rabbits had been released during the year. A total of 300 pheasant eggs were received and set, 81 birds being reared and released. In addition 12 old pheasants and 139 young pheasants were released. Quail to the number of 52 were set free. Thousands of fish, ranging from fry to the larger varieties, were placed in Goodhue Lake, the Canisteo River, Tuscarora Creek and other nearby streams. The report commended the success of Rolland and Herman Hadlock in raising pheasants during the summer on the grounds of the Front Street Kendall Station. The work of Jacob Kress in releasing the fish was also commended, it being emphasized that Mr. Kress had been doing this work voluntarily for the past six or seven years and that during this time every consignment of fish had been released only after the most careful correction of temperature. Floyd Gillespie was given special praise for his attention to the skeet and trap field, mention being made that during the last several months, the field had been improved, and that a new and improved type of traps had been purchased and installed, practically all of this work being recommended by Mr. Gillespie and carried forward to completion largely through his personal efforts. Another important activity of the year mentioned in the report of the secretary was the public meeting at Addison High School in the spring at which "Nicky" Balff, coach of soccer at Cornell University, was the speaker. A greatly increased interest in outdoor life was noted locally following the meeting. Mr. Russ also took accasion to praise the cooperation of Conservation Commissioner Reed for his assistance and friendly working relations with the local club during the year.

Judge Fred C. Wilcox was then introduced as toastmaster by Mr. Fritts. "The Jedge" entertained the gathering for a few minutes with a number of humorous quips and stories which went over big. Of the Game Club dinner, he said, "This

(Continued on page seven)

Mrs. Hadlock Hostess To Ithaca Teachers

Mrs. Roland Hadlock of Ithaca entertained the following teachers at her home in Addison for the week-end: the Misses Alice Thornell, Ruth Lewis, Dorothy Hughes, Margaret Philips, Marian Newman of Ithaca and Miss Betty Clark of Elmira. On Saturday afternoon the group accompanied by Mrs. Forrest Herrington enjoyed a visit through the Corning Glass Work. Saturday evening was spent at the Hadlock home with various forms of tntertainment, the most enjoyable being a mock wedding put on by the teachers dressed in comic costumes. Later in the evening refreshments were served by the hostess, Mrs. Hadlock.

Late Sunday they all returned to their homes accompanied by Mrs. Hadlock to resume their teaching in Ithaca. Before leaving they presented the hostess with a beautiful coffee table.

Praise For Local Libraries

Addison is fortunate in having such splendid libraries as the Addison Public Library and the one at Addison High School, in the opinion of Mrs. Gertrude Reynolds of the George L. Schumann Company, publishers of the New Library of Knowledge. Mrs. Reynolds has been in Addison for the past several days.

"I was really amazed to find a library like the one you have here in a community the size of Addison. Your librarian, Mrs. Perry, has a keen sense of child psychology. The Addison library is to be commended in giving special attention to its juvenile department. I visit hundreds of libraries every year, and I was delighted to find that the Addison Library was so interested and well equipped along juvenile lines.

"Your local school is also outstanding in library work and particularly in its system of cataloging. I find the school library also giving particular attention to the children of formative years. That is unusual, as in so many places the library reference material is built up for the use of adult pupils rather than the younger children It is very essential of course to have the adult series, but in the educational field today we are stressing the use of children's reference sets, inculcating a love of knowledge in the child while he is young.

"The people of Addison are very fortunate in having two such splendid librarians as Mrs. Perry and Miss O'Connor."

Flood Survey Starts Here

United States Army engineers from the Flood Control Survey office, Elmira Area, will commence a survey Wednesday, November 27th, of all damage to residential, commercial and industrial property, according to announcement early this week by Walter M. Goff, Addison supervisor The survey will be made by local people Captain Lester Rhodes will be in charge. A similar survey will be made in Elkland.

Miss Louise Harrison spent Sunday with friends in Williamsport.

Jim Farley Congratulates Old Friend "Lat"

Lattimer W. Brewster, the sole Democrat to attain victory in the recent town election, recently received a congratulatory letter from his old friend, James J Farley, Postmaster General of the United States and chairman of the state and national Democratic committees. The letter, dated November 15th, bore Mr. Farley's personal signature, the much publicized green ink "Jim". It was mailed from headquarters of the state Democratic committee at the Hotel Biltmore, New York City.

In 1910 Mr. Brewster was a salesman for the U. S. Gypsum Company, with headquarters in New York City. Mr. Farley was at that time starting his career in the business world in the correspondence department of the same concern. A friendship grew up between the two which has remained unimpaired during the intervening years. Mr. Farley subsequently became a salesman for the company and later served as an official of the General Builders' Supply Company and the Stewart Construction Company, both prominent New York building concerns.

At the time of Mr. Brewster's marriage in 1914 at New Haven, Conn, Mr. Farley attended the wedding. "Big Jim" is described by the newly elected Addison Justice of the Peace as "a self made man of ordinary education. Doesn't drink or smoke, but chews gum incessantly; an inveterate worker." Mr Brewster recalls with pleasant memories his old associations at the Master Builders' Club in New York City, many years ago. As in later days, Farley's board smile and hearty handshake were pronounced assets.

P-TA Witnesses Junior High Play

The regular November meeting of the P.-T. A. was held in the school auditorium Tuesday evening. A program supervised by Mrs. LaRue Symonds was presented before the regular session. The first number was a play, "A Day in a Book Clinic" by pupils of the junior high department directed by Mrs. Lloyd Brotzman.

Characters

Dr. Fixit, George Symonds; Miss Mendit, Winifred Munson; Anne of Green Gables, Sara Peters; Mrs. Wiggs, Patricia Paul; Nobody's Boy, George Metz; Aladdin, Robert Bailey; Robinson Crusoe, Robert Morton; Tom Sawyer, Arthur Wheatcraft; Ambulance Nurses, Esther Wormley and Arvaline Nicholson; Cleaning Man, Junior Card; Cleaning Woman, Ruth Wormley.

This was followed by an interesting talk on "Our School Library" by Miss Mary F. Hoar, librarian of the high school. Reports of various committees were given and a discussion regarding Boy Scouts was heard.

A debate will be had at the December meeting on "Shall We Have Free Text Books."

Dr. and Mrs. Shumway and Mrs. Elizabeth Hann of Painted Post visited Mr. and Mrs. Paul Neff Sunday.

Mr. and Mrs. Rouse Observe 40th Anniversary

Mr. and Mrs. Bert Rouse entertained with a family dinner party Sunday at their home on South street, in observance of their fortieth wedding anniversary. The affair also marked the birthday anniversary of Mrs. Leo Rouse.

Music and a social time were enjoyed during the afternoon and Mr. and Mrs. Rouse were presented a gift.

Guests present included Mr. and Mrs. Daniel Lackey, Mr. and Mrs. Leo Rouse and children of Gang Mills; Mr. and Mrs Ernest Yeaples and children of Erwin; Mr. and Mrs. Harold Rouse and children, Miss Susan Orr, Mr and Mrs. George Brown and Forrest Rouse.

A DAUGHTER

A daughter, Laurine Joyce, was born Sunday to Mr. and Mrs. Walter Watts of Elmira at the Arnot-Ogden Hospital in that city

Mrs Watts will be remembered as the former Miss Ella Ripley, daughter of Mr. and Mrs. Silas Ripley of Steuben street, and a member of A. H. S. class of '22.

Hi-Lights and Shadows of the Week's News

Richard Bruno Hauptmann has issued a plea from his death cell to Dr. "Jafsie" Condon to tell all "he knows" and save the former's life Meanwhile from Boston comes a report that new evidence has been discovered in the case. Wood identical to that in the kidnap ladder is said to have been found in a small town, and additional ransom bills are claimed to have been discovered in circulation.

* * *

Eight Louisiana rice milling concerns won a temporary injunction to stay the government from collecting AAA processing taxes. Meanwhile out of Washington comes the continue paying benefit checks to farmers out of general funds.

* * *

Rains on the Ethiopian fronts the last few days have impeded advance of the Italian columns. Reports from Ethiopia tell of the death of Lij Yasu, deposed king of the country who has been living inexile since 1916. The death of Yasu will prevent Mussolini from setting up as a puppet king the man Haile Selassie dethroned.

* * *

Mystery surrounded the flight of Lincoln Ellsworth yesterday, who left Dundee Island Sunday to fly across the Antarctic region. Fellow fliers believe he may have landed on smooth polar ice even though his radio set is silent.

* * *

An uprising of Communists broke out in Brazil Sunday and the central government has declared a state of seige exists throughout the country. Reds have attacked national troops in Rio de Janeiro, but were repulsed with the loss of 40 to 60 lives.

* * *

The great flying boat China Clipper rested on Wake Island Tuesday being refueled ready for the big 8,000 mile hop to Manila with some 1,500 pounds of mail.

(Continued on Page seven)

JASPER SOCIAL AND NEWS NOTES OF SPECIAL INTEREST

Entertains Club

Mrs. Maude Walrath entertained the Senior Bridge Club at her home Wednesday evening. Four tables of bridge were in play. High scorers for the evening were Mrs. G. A. Murphy and Mrs. J. H. France. The next meeting will be held with Mrs. W. H. Huntington in Canisteo Monday evening, December 2 Discussion was held and a committee appointed to act in regard to the Christmas party to be held with Mrs. W. H. Willover at a later date. Ladies on the committee are: Mrs. Willover, Mrs. G. A. Murphy and Mrs. J. H. France.

* * *

Beacon Class Meets

Members of the Beacon Bible Class of the M. E. Church held their monthly meeting Tuesday evening with Mrs. Myron Stewart acting as hostess. A social evening was spent after which a tureen lunch was served to the following: Mr. and Mrs. Harry McMinds and son, Mr and Mrs. Earl Hayes, the Rev. P. H. Huyett, Osmer Margeson, Henry Pierce, Mrs. Edgar House and son, Mrs. S. G. Musto and daughter Pauline, Mrs. Levi Walrath, Mrs. Myra Stewart and two daughters, D. L. Schoonover, Mr. and Mrs. B. F. Smith.

* * *

Entertain Friends

Mr and Mrs. Theodore Bannister entertained some of their Jasper friends at their home in Gang Mills Tuesday evening. A pleasant evening was spent playing cards with prizes being awarded to Mrs. Lenn House, Mrs. Kenneth Schoonover and Harry Brotzman. A midnight lunch was served to the following: Mr. and Mrs. Perry Weidler, Mr. and Mrs. Lenn House, Mr. and Mrs. Kenneth Schoonover and son Gene, Mr. and Mrs. Clair Van Skiver, Mr. and Mrs. Harry Brotzman.

* * *

Play Well Given

The play "Where is the Bride?" under the direction of Miss Hazel Cain of Massachusetts, was well received in the school auditorium Friday and Saturday evenings. Those taking part were Eloise Drake, Beatrice Dennis, Mildred Walrath, Gerald Dennis, Carl Davis, Donald Reynolds, Harry Dennis, Leon Savage, Kenneth Bullock, Mrs. Claude Butler Osmer Margeson and Harry McMinds. Specialties between the acts were presented by Mrs P. H. Huyett, Douglas Whiting, Russel Stephens, Carl Davis and Beatrice Dennis. The proceeds were for the benefit of the Ladies Aid Society of the Church.

* * *

Mrs. A. D. Foster Honored

Mrs. A. D. Foster, who celebrated her birthday anniversary Friday, November 22, was honored at the home of her parents, Mr. and Mrs. S. D. Heckman. Others present were: Mrs. J. W. McCaig, Mrs. Lawrence Heckman, Mrs. Howard Heckman, Mrs Priscilla Heckman and daughter, Mrs. Ethel Heckman. The afternoon was spent tieing off a quilt for the honored guest

* * *

Attend Funeral

Among those from Jasper who attended the funeral of Mrs. Mary Walrath in Hornell, a former Jasper resident, were: Mrs. Maude Walrath and daughter Evelyn, Mrs. Florence Walrath and three children, Mrs. Mira Brownell, S. J. Woodward, Mr. and Mrs. N. A. Hartwell, Mr. and Mrs. Robert Irvine, Mr. and Mrs. Perry Wal-

(Continued on page four)

IN THE CHURCHES

WOODHULL BAPTIST CHURCH
Rev. George T. Jones, Pastor

Union Thanksgiving service will be held on Wednesday evening at 7:30.

Sun[illegible]
Morning w[illegible]p. 10:30. Subject: "Acceptable [illegible]ce".
Bible school, 11:30 a. m.
Junior B. Y. P. U. 4:00 p. m.
Evening service at the M .E. Church.

EAST TROUPSBURG BAPTIST CHURCH
Rev. George T. Jones, Pastor

Bible school 1:00 P. M.
Church service 2:00 P. M.

The annual meeting of the church and society will be held on Wednesday afternoon, December 4 at 2:00 o'clock. Dinner will be served at noon.

The Missionary Circle will also meet at the church on Wednesday afternoon.

TROUPSBURG BAPTIST CHURCH
Rev. M. P. Wheeler, Pastor

Worship service 11:00.
Sunday school 10:00. Henry Prutsman, superintendent.

WOODHULL M. E. CHURCH
Rev. J. W. Babcock, Pastor

Morning worship 10:30 A. M.
Sunday school 11:30 A. M.
Epworth League 6:30 P. M.
Leader: Betty Park.
Evening worship 7:30 at this church.

* * *

Friday evening, Dec. 6 is the date for our first quarterly conference, at the hall. All members of the church are urged to be present.

Mrs. L. V. Riddell At American House

L. V. Riddell, former manipulatress under the famous Dr. Locke of Canada, is at the American House at Addison, N. Y., where for a limited time she will be pleased to demonstrate to those having foot trouble or desiring her services.

Mrs. Riddell is a cousin of Dr. Locke's.

GIRL SCOUT MEETING

A regular meeting of the Girl Scouts was held Thursday after school. An entertainment was planned for the court of awards which will be held Friday. The tenderfoot group worked on knots; second class scouts did compass work; first class scouts planned their entertainment. The girl scouts are donating two Thanksgiving baskets to the needy. No court of honor was held.

Mr. and Mrs. Harold Rice are parents of a son born November 23

Funeral of George Fenton Wednesday

Funeral services for George W. Fenton were held Wednesday afternoon at two o'clock from the Borden Baptist Church preceded by a prayer service at one o'clock at the home. The Rev. John V. Axtell, minister of the Addison Presbyterian Church officiated, assisted by the Rev. George Arnold of Borden. Burial was made in Borden cemetery.

The death of Mr. Fenton occurred Sunday morning at the Corning Hospital following an extended illness.

George W. Fenton was born in the town of Woodhull December 22, 1872, the son of Jesse W. and Harriett Boldman Fenton. His entire life was spent in that community where he has been prominent in both town and county activities.

Mr. Fenton was a member of the Addison Presbyterian Church, Borden Grange, Steuben County Republican committee, Addison I. O. O. F. Lodge, was trustee in district 7, town of Woodhull, and had served both as justice of the peace and deputy sheriff.

He is survived by his widow, five daughters: Mrs. Max Martin, Corning; Mrs. Vincent Costello, Elmira; Mrs. Leo J. Aug and Mrs. Lester Perkins of Addison and Mrs. Freda Helm of Borden, and one son Roland at home.

Townsend Meeting Well Attended

Emery H. Chase was elected local president of the so-called Townsend Movement at a meeting in the parlors of the First Methodist Episcopal Church Saturday night. Theodore Thornton was named secretary and the Rev. Ralph Webb was the choice for treasurer. The meeting was largely attended and much interest was expressed in the purpose and plans of the organization.

DDGM Visits Local Lodge

District Deputy Grand Master George House of Hornell paid an official visit to Restoration Lodge F. & A. M., Monday evening.

Worshipful Master Arthur Smith presided during the business session. After the close of the meeting a few social hours were enjoyed and refreshments served.

Guests from out of town were: W. A. Ground, W. B. Boynton, J. M. Hoover, C. M. Wescott and W. E. Snowden of Evening Star Lodge 44, Hornell; P. N. Nast and Leon H. Burns of Hornellsville Lodge 331, and Bly Rigby of McCullum Lodge 649, Troupsburg.

THE WOODHULL SENTINEL

Maurice E. Miller, Editor and Manager

Published by the Southern Tier News, Inc., Publication Office, Addison, N. Y.

Entered as second-class matter September 11, 1930, at the post office at Addison, New York, under the Act of March 3, 1879.

Faithfully Dedicated to Woodhull Welfare

Mrs. Earle Brown, Resident Editor

SUBSCRIPTION — $1.50 per year in advance

Want advertisements, one cent a word each insertion with a minimum rate of 25c. Because of the cost of billing small items, Want Advs. are strictly cash with order.

Display advertisements, 20c per inch each insertion.

Our job printing facilities are unexcelled in this section. Good work promptly executed at reasonable charges.

THANKSGIVING

With some ten million Americans still out of work, the majority of business firms wondering when, if ever, they can bring their books out of the red, and the farmers of the eastern section of the country unbenefited by government checks, one who approaches the subject of Thanksgiving must be forgiven a slight feeling of trepidation. For nothing humanity has passed through during the current depression is so bad but what it might have been worse, and out of the ashes of many a despair in despair the fresh winds of hope may kindle a promising new blaze.

If anyone in this land thinks he has nothing to be thankful for this November, he should turn back the leaves of time to the first Thanksgiving ever observed. In fancy he could well examine the mind of every Pilgrim seated around that testimonial table, vainly questing for some thought of discontent. And then he should search his own mind with equal frankness to discover why those who had so little could be a thousand times more thankful for their meager blessing than we who have so much. For those who had the most in those harrowing days, had far less of everything we hold physically dear, than those who have least today.

There they were, that little band of hardy pioneers who had taken their fate into their hands and braved the merciless waves to seek out homes in a new land. They had landed in a haven they knew not of, miles from the spot they had planned to touch shore. No one who has traveled up and down the shores of Massachusetts, can fail to be impressed by the awesome odds these Pilgrims faced in trying to wrest a living from the rocky terrain which hurls defiance to both man and the sea all along that forbidding coast. Necessity faced them with the inescapable need of hewing houses out of the forest, clearing unpromising land and scratching the soil by hand before planting seed with precarious prospects of reaping even a meager harvest. Yet they did have faith to sow, and when they harvested a little crop of food which gave promise of warding off starvation this group of devout men and women were so happy to think they had means to survive the fast approaching winter, they prepared a feast and earnestly thanked God for what seemed to them to be bountiful blessings.

We wonder how the Pilgrim of 1620 would have regarded our wail of woe today. Could he look at our sprawling cities; our great factories where men turn out every conceivable convenience of life; our well-tilled fields covered with abundant crops; our fat cows bred to a degree of productive efficiency undreamed of three centuries ago; our thundering trains, enormous steamships, whizzing automobiles, soaring planes, and feel one iota of sympathy for our physical condition? All these things on the surface of life so common to us today would have struck the Pilgrim dumb with amazement. "Why", he might well have asked. "Can a people who live such a magical existence, have an abundance of food and every physical need supplied, be in such an unhappy state over what they call a depression?" But if the Pilgrim could spend a few days on earth; could go up and down the land and study the intimate lives of our people he might readily put his finger on the cause of all our trouble.

He would see that things which are regarded as gifts of God in his day were the commonplace, and often spurned worthless by our generation. He would learn that although his people had come to these untamed shores for the purpose of worshiping as they chose, millions in America today have neither religion nor any code of morals. Certainly he would come to pity us—not for our lack of worldly things but for our lack of spiritual life. To him our moral state might have seemed hopeless. Yet he would not have been entirely correct.

Perilous though the spiritual state of America may be, it is not hopeless. Here and there beacons of hope spring up to give promise of better days ahead. Millions have turned their backs upon God, but other millions are holding to the torch of faith. Here and there throughout the land men of influence are calling for spiritual revival as the one great hope for ending the world's wrongs. Diplomacy has been found to hold only hollow promises of world peace, for diplomacy as practiced in Europe has been a great game of chess with diplomatic hands moving crushed people around like pawns to be crushed by great powers. But the other day a new and brighter sign shone out when a man high in international affairs stated the nations of the world must turn to moral and spiritual standards.

That the forces of evil which have ridden rampant through this land and the entire world have not crushed out the spark of our moral and spiritual lives is a real cause to be thankful at this time. The Pilgrim was thankful that he had safely reached a land where he could survive the winter and worship God as he chose. With all the restrictions of present day life accompanying its conveniences, we must be thankful national leadership has not carried us to the point of religious intolerance suffered these days by Russia.

THE LEAGUE FAILS

Students of contemporary world history can thank Frank Simonds, famous war correspondent, for a keen analysis of the events which led up to the present situation in Europe. Mr. Simonds in an article in last week's issue of the Saturday Evening Post describes the course of events from the time of the last world war until Italy came to grips with Ethiopia, showing how the undependable drift of international diplomacy has crowded Mussolini into a corner he never dreamed of occupying, where he may be forced to strike out at other European countries.

Mussolini frankly declared a few months ago that he must have colonial room in which his rapidly growing population could expand; which declaration ties in with the fact Britain and France divided Germany's colonies between them after the World War, leaving Italy none of these spoils. Spent by the expensive war in which she renounced her former ally to side with France, Italy's demands were ignored. Things drifted along until Japan decided to grab a huge piece of China and when Mussolini found the League of Nations made no move to punish the aggressor nation according to League law, he decided the time was ripe to help himself to a piece of colonial territory. Il Duce then came to an understanding with Laval of France that each withdraw all border patrol troops from the Alps boundary district.

This arrangement gave France more troops to man defenses against Germany, and provided Mussolini with the neucleus of an army of invasion. Meanwhile Premier Baldwin of England interposed no objections when Italy threw out broad hints concerning an impending attempt to seize Haile Selassie's kingdom. All was serene until Mussolini actually began the movement of troops into position threatening Ethiopia, when suddenly the British press and some ten million people became vocal in demanding the League prevent this invasion of a member country. When the League, spurred by the British demand, began threatening Italy with sanctions, Mussolini was caught upon the horns of a dilemma.

Committed to a war of conquest in order to relieve a tense situation at home, the Dictator dared neither to back up or go ahead. His people had become restless of the restrictions of Fascism, and were yearly getting more cramped since the U. S. had clamped down immigration bars. Moving forward into Ethiopia held potential dangers of provoking war against him in Europe, but yielding to League demands almost surely would bring loss of power at home. He must go on.

Laval of France was also in a quandry. If he did not back Baldwin, then the British would promise no alliance against Germany, yet if he received his word to Italy he would be throwing Mussolini into the arms of Hitler, with all the French potentialities for such an alliance.

Baldwin, pushed on by an aroused electorate, was forced to send the great British fleet into the Mediterranean where its presence made ever dangerous a spark of misunderstanding which could set the Italians at his Majesty's fleet. Nor did Baldwin dare back up; rather he was forced to call a general election to vindicate the anti-Italian stand into which he had been unwillingly forced.

And so the situation in Europe stands to this day. Three great countries whose leaders are together agreed on the principle of letting Italy complete the conquest of Ethiopia. Yet these leaders, having misled the people for whom they speak, are now forced into three separate "face-saving" acts which at any moment may precipitate another great World War.

Two things may happen. The "deal" spoken of in these columns a few weeks ago may be consummated, and Haile Selassie may be separated from part of his country. Or a match may be tossed into this powder magazine around the Mediterranean — a floating torpedo, a blown up British war vessel—and then the civilized world rushed through the stupidity of modern diplomacy into unwarranted, wholesale slaughter.

Whatever happens, the League of Nations has failed, just as it failed dismally to face its first crisis, and command Japan to leave hands off China. Italy is waging undeclared war on Ethiopia, and the rules of avarice and greed control now, just as they controlled when Britain and France divided the spoils of the World War.

AAA LOSSES

In the last nine months of intensive activity by the AAA, says the New York Sun's Washington correspondent, American farmers interested in the production of 16 important commodities, have lost $109,000,000 worth of domestic and foreign markets, according to a study based upon Department of Commerce figures. Since last January exports have fallen $68,000,000 below the levels of the preceding year, and farm imports increased $41,000,000.

SOME WAILERS AT EVERY WALL!

—By BROWN

Copyright, 1935, New York Tribune Inc.

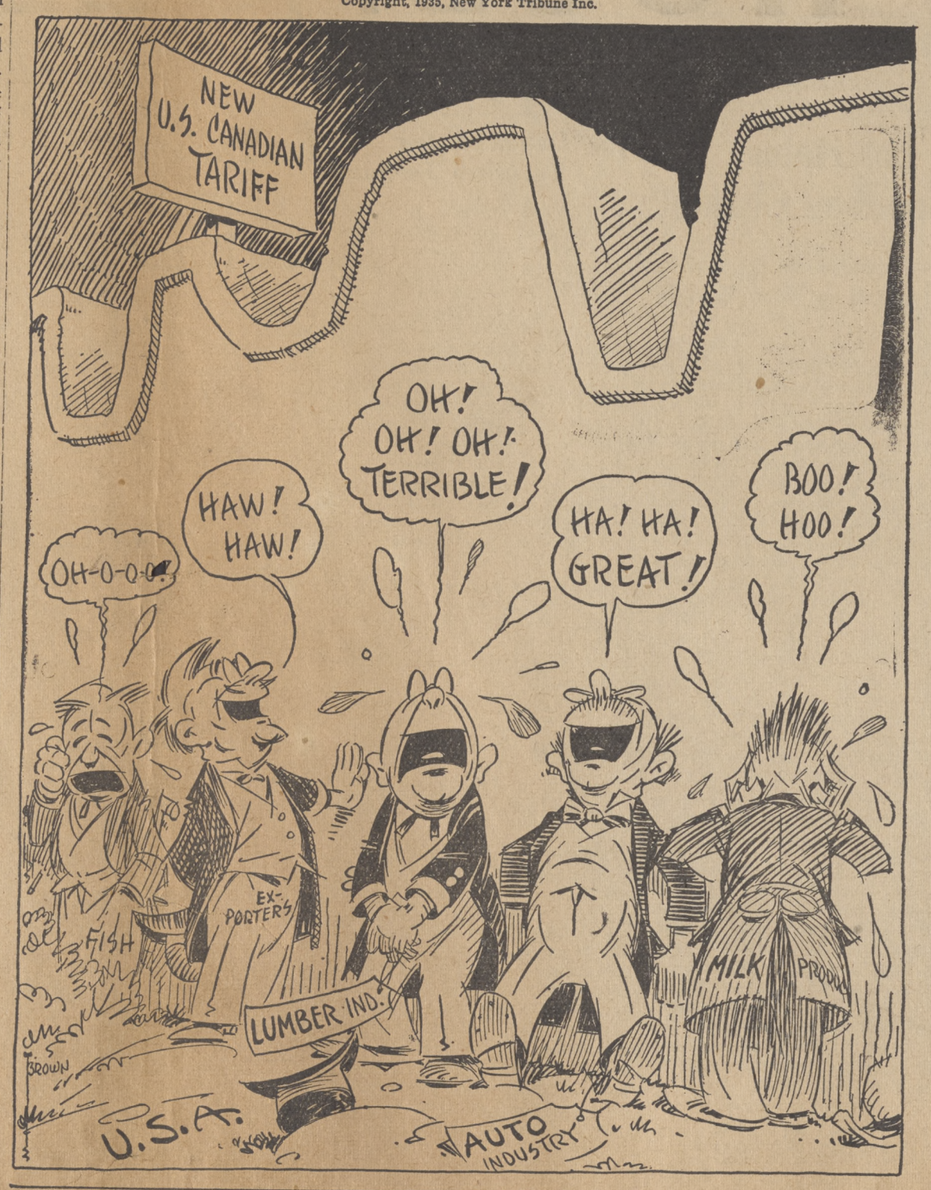

Republicans Believe Youth "Revolt" To Be Dead

By THEODORE C. WALLEN

THE march to the big national conventions of 1936 has begun. The first delegates—all for President Roosevelt—were named by the Alabama Democratic State Committee. Tentative slates have been prepared in other states. The numerical sizes of the conventions—both reduced—have been determined under rules laid down in advance by the major parties. The Republicans will fix the time and place of their convention next month, and the Democrats in January.

The preliminaries have established that President Roosevelt will be in easy control of the Democratic convention, which is to renominate him, albeit not in complete enough control to crowd out trouble-making insurgents. Recent developments also have confirmed the earlier trend toward an essentially conservative Republican convention. The Young Republicans' convention at Des Moines gave further indication to this effect by curbing the aspirations of George Olmsted, of Nebraska, a critic of the Republican National Committee who has led a demand for a "more liberal" party.

Far from the "blast" which Senator William E. Borah, of Idaho, spurred the youth of the Republican party to direct against the party's national leadership, the Des Moines convention adopted a statement of principles which was fully in line with the views of the national committee leaders. More than that, the draft statement was carried out to Des Moines by George H. Sibley, of New York City, who had been expected in some quarters to lead an offensive against the national committee group. The effect was to deny Senator Borah the convenient springboard he had expected for the projection of his plan to liberalize the party.

In addition, there were elements in the scattered elections of November 6 which suggested a tightening of the conservative control of the Republican party in the face of ultimatums from Senator Borah and other liberals.

The fact that the Republicans, in the recent elections, won every fight where the New Deal was the issue and lost the one state (Kentucky) where it was not, has stimulated their disposition to go into the Presidential campaign without compromising with either the Roosevelt policies or the "liberals" in the Republican party.

The young Republican convention at Des Moines served to bring out, meanwhile, that there are no fewer than seven separate crusades under way against the New Deal. The Liberty League, avowedly non-partisan, is increasing its activities as the campaign year approaches. There is no longer any pretense of its being anything other than an out-and-out anti-New Deal organization. The Crusaders, an organization originally devoted to the repeal of the Eighteenth Amendment, has turned into a vigorous foe of the Roosevelt philosophy of government. The average age of its members is low.

The Republican Builders is an organization, which, though incorporated in New York State, has national vision and aspirations. It was projected by Mrs. Preston Davie, its president; Ogden L. Mills and Arthur A. Ballantine, former Secretary and Assistant Secretary, respectively, of the Treasury, and others. Its appeal is primarily to the young, certainly to the young in spirit.

Then there is the Republican Assembly, which is a militant Pacific Coast and intermountain state organization of young Republicans. It was before their convention at Oakland, Calif., early in October that former President Hoover made his first frankly political speech against the Administration of his successor. It was emphasized at the time, however, that, while this organization of Republican youth vigorously applauded the philosophy laid down by Mr. Hoover, it was far from committed to an attempt to renominate him as the Republican standard-bearer.

The election of national convention delegates in November is unusual. While it is not possible to elect full state delegations before the calls have gone out for the conventions, there are states, such as Alabama, where the Democratic State Committee virtually has the power to name the delegates-at-large, even though formal ratifications may have to be voted later. In such instances, as in all others, district delegates are elected by their own congressional districts, on the basis, generally, of two to a district.

In Alabama the State Democratic Executive Committee, probably with a view to starting the Roosevelt band wagon in the Democratic pre-convention campaign, not only named the state's delegates-at-large but declared that these delegates would vote "to give President Roosevelt four years' additional term of office."

In any event, the first delegates to be named for President Roosevelt, as made public by the Alabama committee, are Governor Bibb Graves, Senators Hugo Black and John H. Bankhead and John D. McQueen, chairman of the committee.

The double-file march of delegates to the major party conventions will begin in ever-increasing volume just after the new year. In the meantime the Republican National Committee will have met in December to fix the time and place of the convention and the Democratic National Committee will have met in January for the same purpose.

Copyright, 1935, New York Tribune Inc.

Farmers who plan to sow clover or alfalfa next spring should have their soil tested this fall to see if lime is needed. If lime is needed, plenty of time remains to obtain it, to apply it, and to get it well worked into the soil before planting time.

Because of unfavorable haying weather in many parts of New York state this year, the storage of poor-quality hay will intensify the dairy feed problem this winter.

In olden days, clocks were so expensive that the town clock was likely to be the only time-piece in the whole town.

Thanksgiving — And the American Spirit

By RAYMOND PITCAIRN

National Chairman Sentinels of the Republic

Thanksgiving Day has been widely characterized as "the most American of all our feasts."

It is an apt description. Apart from Independence Day no national holiday recalls more clearly the primary American qualities of courage and self-reliance.

Originated by a hardy group of pioneers who by their own efforts had established a firm foothold in an unfriendly wilderness, it constituted an expression of reverend gratitude not only for plenty, but for freedom of body and of spirit.

Today, three centuries after that celebration, it is significant to recall that almost every President who issued a Thanksgiving proclamation has sounded that typically American note.

George Washington in his Thanksgiving message of 1789 emphasized "the civil and religious liberty with which we are blessed."

Abraham Lincoln, in the dark days of '63 reminded the people of the blessings of freedom.

Many of his successors in office have repeated the thought.

Perhaps that is why the Thanksgiving celebration remains to all Americans not only a solemn religious festival, but an annual reminder of the spirit of those pioneers who were taught to depend on Providence and themselves, rather than on kings and politicians.

Both Independence Day and Thanksgiving continue to celebrate those American qualities of self-reliance and love of freedom. And so long as these days are celebrated, the demagogues who try to teach the people that government should bear all their burdens and politicians rule all their lives, are going to find the going hard, and their message futile.

America still retains the spirit of the first Thanksgiving Day.

Commissioner Harnett Warns Auto Drivers

Albany, N. Y. — Motorists were urged by Charles A. Harnett, Commissioner of Motor Vehicles, to guard against fast driving in public school districts. Schools in many localities have inadequate recreation yards and are located on main thoroughfares, causing inconvenience to traffic and danger to school children.

Section 81, subdivision 12, of the Vehicle and Traffic Law, directs drivers of any vehicles, on approaching a school to proceed with extreme care and with the vehicles under control. The injunction should be obeyed, especially in the

(Continued on page seven)

Young Conservatives' Rise Seen As Threat to New Deal in West

By MARK SULLIVAN

THE chance for Mr. Roosevelt to win four more years for himself and the New Deal relies heavily upon nine Mississippi Valley and Mid-West farm states. They contain 102 electoral votes out of a total of 531. If Mr. Roosevelt should carry all these states, they, in addition to 127 from the South, would give him a total of 229, and that would be within thirty-seven of the necessary majority.

There is general agreement by the best informed that as of today Mr. Roosevelt would carry virtually all these farm states. The same judgment, however, says that if the Republicans nominated Governor Landon of Kansas that state, and perhaps two or three others in this territory, would be subtracted from Mr. Roosevelt's strength.

The same judgment goes on to say that much may happen between now and Election Day. The Supreme Court may cause A. A. A. to be a different thing. The Republicans may bring forward an acceptable form of farm relief alternative to A. A. A. The farmers, through some movement of the price level, may cease to feel they need A. A. A. or they may become disillusioned about it.

Universally the judgment is that it is the cash benefit the farmers receive, and that alone, that causes the farmers to favor A. A. A.

But for the twice-a-year checks the farmers would turn away from the New Deal. They have come to feel indifferent about Mr. Roosevelt's personality. They have come to have a vague disquiet about the future implications of the New Deal. They are doubtful about the soundness of the very system that brings them the checks. Many of them have a half-apologetic manner about the checks. They say that the government is spending great amounts of money; that later it will have to be paid by taxpayers, including themselves, and that, since they must help pay it back, they might as well take it while it is being passed around. Some of them justify the checks on the basis of relief. They say the farmers not only had a bad time during the depression but were subnormal during the whole ten years of the 'twenties.

In spite of the general judgment that as of today farmers would vote rather overwhelmingly for Mr. Roosevelt and the New Deal, there is confidence among Republicans and conservatives that some of these Mississippi Valley states, especially the largest of them, Illinois, will go against the New Deal when next November comes. There is confidence, and there is also energy and determination. These qualities come from a new type of leader. The old wheelhorse Republican workers, who were to the front in the Presidential campaigns of the 1920's, are either passing from the scene or being pushed from it.

A Republican leader old enough to have been important in the campaign that elected Harding in 1920 seems, in the new spirit of today, antiquated. Not only is he elderly, there is impatience with him and his ideas.

In the new ferment there are coming into activity not only a new generation but a new type of man. Many are younger business men of about the age that fought in the World War. Until recently business men of that type would have stuck to their business careers and left politics to the politicians. Today the young business man is coming to "sense" that there is something in the atmosphere of private business as a career. Many of these comparatively young men, veterans of the World War, now in business have exceptional qualities of force and persuasiveness, together with organizing ability. Their effectiveness will not be confined to their own class; they will carry with them measurable groups of voters from all occupations.

This young man of business type is stirred to activity in politics not for any special interest, but on the broadest grounds. It is not in defense of himself as an individual or as a class. He thinks that everything his instinct and training have taught him to regard as fundamental and American is now threatened. In this mood old political associations are utterly disregarded. Men of this type, regardless of personal political traditions, will compose the principal leadership of the conservative fight next year. They will be an addition to the normal Republican organization strength.

Since the Republicans will, of course, have their usual numbers, the addition of a deeply moved and vital group that is conservative, without necessarily being Republican, may make the anti-New Deal strength next November very formidable.

Copyright, 1935, New York Tribune Inc.

Joint Legislative Meeting Dec. 18—Irving M. Ives Speaker in 1936

Albany, Nov. 25—Republican State Chairman Melvin C. Eaton made known Tuesday that the joint meeting of Republican Legislators and Republican County Chairmen had been postponed from December 16 to December 18.

The change, Mr. Eaton declared, has been caused by a number of declinations received from upstate county chairmen who find it impossible to be in Albany on December 16.

In addition, it was pointed out that the National Republican Committeemen from New York, Charles D. Hilles and Mrs. Ruth B. Pratt, would be in Washington on December 16, attending a meeting of that group at which time selection of the city in which to hold the Republican National Convention is scheduled to be made.

Under present plans, members of the Executive Committee of the Republican State Committee, as well as Republican County Chairmen and Legislators will be invited to attend the Albany meeting, to be held in Hotel Ten Eyck. By postponing the meeting two days, Mr. Eaton said, it will probably insure the presence of both Mrs. Pratt and Mr. Hilles at the function, and will make for a larger attendance of up-state chairmen who found it difficult to absent themselves from their counties on Monday, December 16th.

Agenda For Meeting in Preparation

With a number of preliminary conferences already held, preparation of agenda for the meeting of December 18 is slowly going forward. Due to the importance of the legislative session next year, and its effect upon both state and national elections of 1936, considerable deliberation characterizes the compilation of the document. Certain portions of it will come in for additional discussion on December 3 when a number of Republican county chairmen will again meet and give their reactions to suggested legislation. An initial meeting of ten county chairmen was held with Mr. Eaton in the National Republican Club, 54 West 40th Street, Manhattan, on November 19. Present were:

Philip Elting of Ulster County; Edwin F. Jaeckle of Erie; Thomas E. Broderick of Monroe; Clarence R. King of Onondaga; Charles H. Griffiths of Westchester; John J. Knewitz of Bronx County; Kenneth F. Simpson of New York County, John R. Crews of Brooklyn; Warren B. Ashmead of Queens and J. Russell Sprague of Nassau County.

Assembly Committee Appointments Problematical

Despite published reports of agreements reached as to the identity of Republican Assemblymen who will fill key positions in the House next year, it can be authoritatively stated that with the possible exception of general agreement on Assemblyman Irving M. Ives, of Chenango County, as Speaker in 1936, other published designations have been somewhat premature. The same is equally true of published statements having to do with patronage awards, it being far too early at this writing to accurately predict the Assembly line up next year.

It is no breach of confidence to set forth that Erie, Nassau and New York Counties are making strenuous efforts to land the juicy plum of Chairman of the Ways and Means Committee for one of their representatives. Similarly, at least a half dozen counties have put forward their Assemblymen as candidates for the Floor Leadership. The same holds true of claims for the more lucrative Assembly patronage posts, ranging from Assembly Clerk, Speaker's Clerk, first and second assistant journal clerk; chief engrossing clerk; chief revision clerk; ten deputy clerkships; financial clerk, as well as many other positions down to the lowly pages at a decidedly nominal sum per day. However, election was held but twenty-one days ago and, frankly little thought has been given to either Assembly Chairmanships or patronage since that time. It is believed, however, that probable appointments should shape themselves by and during the joint meeting of December 18th.

Eaton to Speak at Goshen

Republican State Chairman Melvic C. Eaton will be the principal speaker at a dinner meeting of Republican workers of Orange County to be held Thursday evening, December 12 in Hotel Occidental, Goshen, N. Y. The dinner meeting is being given the workers who made possible Orange County's splendid showing on November 5, by Walter G. Brown, Republican County Chairman.

On December 16 Mr. Eaton will address members of the women's national Republican Club, in the clubhouse, 3 West 51st St. He will talk on how best Republican women may serve the party now that the state election is over for another year.

ADDISON, R. D. 3

Mr. and Mrs. Ernest Penniman and Mr. and Mrs. Delbert Soures and children of Fulton, recently called on Herman Cornwell and family.

Mr. and Mrs. Louis Strauss and son Roger of Osceola, spent Sunday with Roger Williams and family.

Mr. and Mrs. Clarence Jones of Endicott recently called on Mrs Jones' sister, Mrs. Fred Wales.

Charles Gleason and Mrs. May Cornwell were in Breesport recently on business.

Mrs. Olive Wright and family moved to a place near Buffalo last week.

Mrs. William Cisco and Mrs. Eliza Briggs of Addison, recently visited Mrs. Herman Cornwell.

Mrs. Adelaide Perkins of South Addison has been spending some time with Mrs. Nettie Carpenter.

Mrs. May Cornwell and Charles Gleason were in Covington, Pa., Friday.

Mrs. Rush Benjamin and son Charles were in Woodhull Friday afternoon.

NICHOLS

Mrs. Florine Dudley

Mrs. Florine Dudley, aged 89, passed away at the home of her daughter, Mrs. Clark Bottum Saturday afternoon after a short illness. The funeral was held Tuesday afternoon with burial in Tioga cemetery.

Mr. and Mrs. Merton Manley of Lindley, Mr. and Mrs. Merle House and family of Painted Post, Raymond Manley of Addison, Mrs. William O'Bryan, Beverly Watson, Clarence Knight of Freeman, Mr. and Mrs. Theodore Smith were callers at the home of Henry Bottum Sunday.

Mrs. Leland Snyder, Richard, Myra and Ralph Snyder of Borden called on relatives in this vicinity Sunday.

Norman Miller of Tompkins was in this vicinity Saturday.

Ben Casson and Clark Bottum were in Tioga Sunday.

Miss Edna Aldrich was ill last week.

FRENCH HILL

Friends and neighbors recently gathered at the home of George Beebe to help him celebrate his birthday.

Mr. and Mrs. Phil Griffith of Painted Post visited the former's parents, Mr. and Mrs. Will Barrett Sunday.

Will J. Wheeler is spending several days with his wife and children in Buffalo.

William Clement, who is working in Andover, spent the week-end with his parents, Mr. and Mrs. H. K. Clement.

The many friends regret to learn that the condition of Mrs. J. Wheeler is unimproved. She is in Buffalo at present.

Mr. and Mrs. Clarence Barrett and son Kenneth visited Mr. and Mrs. Lester Sherwood in Addison Sunday.

A large number from N. Cameron Grange went to Wheeler Friday evening where they presented an entertainment.

The many friends of Mrs. Myra Bailey regret that she is seriously ill at Bath Hospital.

LIBERTY POLE

James Peters of Osceola and Mr. and Mrs. Dallas Button of South Corning called at the home of Mr. and Mrs. John Jones Thursday afternoon.

Several from this place attended the dance in Presho Hall Saturday evening.

There will be no school in District No. 4 Thursday and Friday.

The thread of rayon fabrics was originated in 1876 by a French student of Pasteur, who had become alarmed at the probable effect of silkworm diseases on the European silk trade.

Echoes From Yesteryear

Mrs. Nellie McKay entertained with a dancing reception in Baldwin Hall.

The fair sponsored by St. Catherine's Church was a big success. Miss Mary Kelly, contestant for the silver tea set, turned in $400. The gold headed cane was won by P. J. Hogue. The sum of $1,100 was realized.

Married: Miss Minnie Baker and John F. Purcell. The Rev. Father Noonan performed the ceremony.

* * *

29 Years Ago

Miss Clara McCarthy was home from Geneseo Normal for the Thanksgiving recess.

Brundage MacDowell and Lattimer Brewster were attending Mechanics Institute in Rochester.

Miss Irene Mackay returned to Geneseo and Miss Norma Mackay to Cuba after a visit with their parents, the Rev. and Mrs. D. Mackay.

Bert Hill, Harry Webb, Matthew MacDowell, Walter Jamison and Frank Pepper were attending Meekers school in Elmira.

Married: Coral Morgan and Miss Esther Buckley, both of Borden.

Funeral services were held for Mrs. Charles Noble, the Rev. D. Mackay officiating. Bearers were G. I. True, E. S. Chatfield, G. H. Weatherby, A. G. Crane, W. E. Griffiths and G. W. Stratton.

Harry Baxter secured a position as telegraph operator with the Northern Central.

Miss Mary O'Connell was graduated from Meeker's Business School and accepted a position as stenographer in the office of District Attorney E. C. Smith.

Mrs. R. D. Sanford returned from Hornell Sanitarium.

Mrs. George Green was removed to the Addison Sanitarium in a critical condition.

E. D. Debout purchased the George Underwood farm.

The death of Mrs. Jane Ann Wilhelm occurred at her home in Thurston.

* * *

28 Years Ago

Cornelius O'Connor was home from Cornell University.

Prof. and Mrs. Robert A. Willson of Savona were here for Thanksgiving.

Mordecai Casson was home from St. John's school at Manlius.

Miss Carrie McKay, preceptress at Cincinnatus High School, was home.

Leon Robinson was associated with the National Cash Register Co.

Miss Clara McCarthy was teaching at Irondequoit.

Engineer Dennis Sullivan and fireman Timothy Train, Jr., escaped injury on the Elkland hill when the engine left the track and plowed into the embankment.

* * *

13 Years Ago

Mortimer Root purchased the cigar factory building formerly owned by Joseph Mayers and announced he would open a garage.

Fred Ameigh relinquished his position at the P. W. & T. factory on account of impaired health.

The death of Fred Rice, fourteen year old son of Mr. and Mrs. Bert Rice of Tuscarora occurred.

The death of Mrs. Ella Owens Smith occurred.

12 Years Ago

D. Clayton Reimann moved his family here from Greenwood.

William Widger sold his meat market to Lewis Howell and Walter Gee.

The receipts of the senior play amounted to more than $200.

Mr. and Mrs. Adolphus Wright celebrated their fiftieth wedding anniversary at their home on Farnham street.

* * *

9 Years Ago

The death of Mrs. Flora S. Vastbinder occurred at Robert Packer Hospital in Sayre.

CAMERON MILLS

Mrs. Lazern Coon spent part of last week with friends in Addison.

Fred Sly of Woodhull was a business caller in town Friday.

Mrs. Anna Welch who has been ill at the home of her daughter, Mrs. Emma Parks in Adrian, has returned home.

Mr. and Mrs. Edmund Jessanowaski and family have moved into the house formerly owned by Mrs. A. N. Crawford.

Mrs. Frank Risley and infant of Hedgesville, called on Mrs. Clara Risley Friday.

Mr. and Mrs. Hand, Mrs. Lena Torrence and Miss Helen DeWitt of Bath were recent callers at the home of Mrs. Diana Smith.

Mr. and Mrs. Samuel Fowler of Rathbone were callers in town Thursday evening.

Mr. and Mrs. Horton Lewis and daughter, were shopping in Bath Saturday evening.

Stanley Sutton and family of Bath, spent Sunday with friends in Cameron Mills.

Harry Turner was in Bath Saturday.

Mr. and Mrs. Kenneth McCaig of Addison called on J. R. McCaig Saturday.

A chicken supper and fair will be held at the Rathbone Grange Hall December 5. All are welcome.

Miss Margaret Whitmore of Campbell was a guest of her brother, Paul Richtmyer over the week-end and attended the senior play at Addison Friday evening.

NORTHRUP HILL

Mr. and Mrs. James Bouton and sons spent Thursday evening with Mr. and Mrs. Reuben Sherwood.

Mr. and Mrs. Charles Bullock of Addison called on Mr. and Mrs. Arthur Sullivan Sunday afternoon.

Grant Stone of Hedgesville and Will Preece of Savona were calling in this vicinity Sunday.

Mrs. Hattie Northrup visited her sister, Miss Sophie Hargrave who is seriously ill at the home of Mrs. Will Halninen on the Swale.

Mr. and Mrs. Lowell Bouton and Lewis Bouton visited at the home of Mr. and Mrs. James Bouton Saturday evening.

Harold Cornell of Greenwood and Mr. Welch of Jasper called at the home of Lewis Williams one day last week.

Glen Bullock of Jasper called here Monday.

Mr. and Mrs. Ted Williams and son of E. Woodhull called on Lewis Williams Saturday afternoon.

Several people from this place attended the high school play at Addison Friday evening.

BOYDS CORNERS

Mr. and Mrs. Harry Preece have moved from the Stuart farm back to their home for the winter.

Mrs. George Taft spent last week in Hornell.

Mrs. Howard Scribner, Mrs. Lizzie Summers and Mrs. Glenn Boyd called on friends in Bath Sunday afternoon and also called on Mrs. Will Bailey at the hospital.

The community was grieved to learn of the death of Mrs. Eva Talbot of Canisteo who spent the greater part of her life on Talbot Creek and was respected by all who knew her.

George Gould of Savona, Kathleen Schuyler of Corning, Mrs. Lizzie Summers of Niagara Falls and Mr. and Mrs. Howard Scribner were dinner guests of Mr. and Mrs. Glenn Boyd Sunday.

The two year old daughter of Mr. and Mrs. Harry Van Sile of the Tracy Creek road suffered extensive burns when her clothing caught fire in the temporary absence of her mother.

The First National Bank mailed out Christmas Club checks to the amount of $5000.

Goodhue Lake was frozen over.

About 70 couples attended the annual Phoenix Hose ball in the opera house.

Feeding School For Dairymen Sponsored By Farm Bureau

How to increase the dairy income through more efficient feeding of dairy cattle and the use of more home-grown roughage in the dairy ration will be demonstrated at the Steuben County dairy feeding school scheduled for December 9 and 10. Professors W. T. Crandall and K. L. Turke, feeding specialists of the New York State College of Agriculture will conduct the two-day school. This is one of a series of schools held by county Farm Bureaus to assist New York dairymen with their feeding problems.

Dairymen will have an opportunity to hear the fundamental principles of feeding discussed, to make a study of what happens to feed after it is fed to a cow, and to learn the many needs of the high producing cow for feed nutrients including vitamins and minerals. The value of good quality hay in the dairy ration will be fully explained.

Dairymen present at the school will be shown a simple method of selecting the right feeds to use in making up a grain mixture of the desired protein content and one suitable with the roughage feed available. How to get the most out of your dollar spent for feed will be explained. Practical guides and suggestions to use in feeding the herd will be discussed at some length.

Answer Many Questions

Many questions which puzzle dairymen will be answered by Professors Crandall and Turk. Among those answered will be the following: How much protein should be fed in the grain mixture? Is there any danger of feeding too much cottonseed meal? Does it pay to chop or grind hay? Can the butterfat test be influenced through feeding? Are vitamins necessary in the dairy ration? Is it safe to feed corn silage to the herd sire? What effect does proper fitting of the dry cow have on her next lactation period? These and many other questions frequently used by dairymen will be fully discussed during the school.

The feeding school will run for two days with a morning and afternoon session each day. No session will be repeated. Something new and different will be given each time, according to county agent William Stempfle, therefore every dairyman should plan to attend all sessions. The school will start at 10 o'clock each morning and will close promptly at 3 o'clock in the afternoon.

The meeting place of the feeding school will be announced next week. Dairymen who plan to attend the meeting are invited to register at the farm bureau office.

Home Bureau Meetings For Next Week

Dec. 3—Troupsburg unit will meet for the second lesson on refinishing furniture, meeting at 10:30 at the church in charge of Mrs. Mathewson, county agent.

Dec. 3—Campbell Creek unit will meet for the first lesson in chair caning to be held at the Sherer Church at 1:00 o'clock.

Dec. 3—Wayland unit will meet at the Firemen's Building at 2:00 o'clock for a discussion of buying household textiles led by Mrs. Susie Landers.

Dec. 4—Addison unit will meet in Grange Hall for a demonstration of using sewing machine attachments given by Mrs. Susie Landers.

Dec. 5—Corning unit will meet at the Red Cross Rooms at 2:00 o'clock for a discussion of buying household textiles given by Mrs. Landers.

Dec. 6—Greenwood unit will meet for a discussion of buying household textiles given by Mrs. Landers, time and place of meeting to be announced.

"I SEE BY THE STARS YOU ARE GOING TO OWN AN ELECTRIC WATER HEATER"

And no wonder! Now it's so easy to have electric water heating. A small amount down, a small amount each month, and it's yours.

Hot water service at every faucet marked "hot" is yours too, twenty-four hours a day. And without the slightest bit of care on your part. Once your electric water heater is installed you can forget that it's in the house as far as tending it is concerned. Completely automatic, it starts and stops itself as it's needed.

Best of all, an electric water heater costs little to run—surprisingly little when you consider what you get for your pennies. Learn how easy it is to have this modern convenience.

Ask Us or Any Dealer

WESTINGHOUSE ELECTRIC WATER HEATERS

Easy Terms

"ELECTRICITY IS CHEAP"

New York Central Electric Corporation

Woodhull, New York

SPECIAL VALUES

Friday and Saturday

FALL AND WINTER WEARING APPAREL

COATS— Fur Trimmed

$19.75 to $45.00

Untrimmed or Sport

COATS

From

$10.95 to $14.75

WOOL DRESSES

One and Two Piece Styles

$4.95 to $7.95

Our New Fall and Winter Styles Are Here!

Make Your Selections Early While the Stock is Large.

SILK DRESSES

Dresses for all Occasions—Street Dresses, Sunday Night Dresses and Sport Dresses, in all the New Shades

$5.95 to $9.75

Also a Line of Half-Size Dresses

FALL HATS

Metal and Felts

$1.49 to $2.95

We give Corning Merchants Holiday Coupons with Each Purchase.

BE WELL DRESSED

Mathews Stores Inc.

24 E. Market St. Corning, N. Y.

Social and Personal

Events of the Week in ADDISON

Mr. and Mrs. A. Schmiderer of Goshen, spent the wek-end at the home of Mr. and Mrs. Percy Smith on Steuben street. They were accompanied home by Miss Muriel Smith who will spend ten days with friends in Goshen, Walden and on Long Island.

Mr. and Mrs. Richard E. Hunt attended a banquet of the Corning branch of the Prudential Insurance Salesmen and their wives at Hotel Wagner in Bath Wednesday evening.

Mrs. Charles Miller is seriously ill at her home on Goodhue street.

Raymond Schroeder left Addison last Thursday night to take up new duties in Waterford Wisconsin

Mr. and Mrs. George Widger in company with the former's brother, William D. Widger and wife of Rathbone, motored to Port Allegany Wednesday and visited their sister, Mrs. Lewis Page.

Mr. and Mrs. D. L. Sherwood had as their guests for dinner Friday Mr. and Mrs. William June, Mrs. Charles Gardner, son Gerald and David Sherwood of Canisteo, Mrs. James Moore of Hornell, and Mr. and Mrs. Jerry Sherwood of Cameron

Mr. and Mrs. Eugene Volin of Corning, spent Sunday with Mr Volin's sister, Mrs. George Widger on Front street.

Mr. and Mrs. George Widger spent Monday with Mr. and Mrs. Fred Rial on the Goodhue

The Misses Margaret and Carolyn West spent the week-end with Mr. and Mrs. Leo Miller at Erwin

Miss Esther Hewson of Cortland is spending the Thanksgiving recess with her aunt, Mrs. S. D. Hickey.

Mrs. Margaret Grange and guest, Mrs. William O'Hern of Hornell attended a funeral in Blossburg Saturday.

Mr. and Mrs. Frank Shumway attended the funeral of William Cook at Knoxville recently.

Mr. and Mrs. R. E. Smith visited their son, Carl Smith and family in Corning Sunday.

Mrs. John Durkin has returned after spending the week-end with her sister, Mrs. F. J. Ginnane in Buffalo.

Miss Rosemary Frawley spent the week-end at the home of her grandmother, Mrs. John Wood.

Wickham Crocker of Syracuse spent the week-end at his home on Maple street.

Mr. and Mrs. Lee Sch[illegible]over and son Hugh of Knoxville [illegible]ited Mr. and Mrs. Frank Shum[illegible]y Friday evening.

Mrs. T. J. Train was a week-end guest of friends in Corning.

George Morris and cousin Jane Morris of Hornell, spent the week-end with Mrs. Ella Morris.

Mr. and Mrs. Charles McCarthy of Corning visited relatives in Addison over the week-end.

Mr and Mrs L. L. Towner spent Sunday with their son, Vern Towner and family in Coopers.

Miss Esther Misner of Elkland spent Monday with Mrs. Glen Towner.

Mrs. Mary Park is spending Thanksgiving and the week-end as the guest of Mrs. Edna Newcomb at Fleischmanns.

Mrs. J. F. Murray who has been spending the past month at the Gleason Health Resort, Elmira, is returning to the Barbizon Plaza Hotel in New York where she will remain until January 1, when she will go to Florida for the remainder of the winter.

Mr. and Mrs. F. Arden Burt and children of Bridgehamton, L. I., were guests of Mr. and Mrs. Wilfred Miller the latter part of the week.

Miss Mae Sherwood has returned to Endicott after spending the week-end with her parents, Mr. and Mrs. Homer Sherwood.

George LeMunyan has returned from a hunting trip in the Adirondacks.

Mrs. Jennie Toby has returned to her home after spending a few days in Lindley as a guest of Mr. and Mrs. Harry Toby.

Harrison Hoyt of Corning spent Sunday at his home on Steuben street.

Mr. and Mrs. William Stickles and daughter Lorraine of Middlebury Center, spent Sunday with their parents, Mr. and Mrs. William Stickles.

Miss Louise Watkins spent Sunday at the home of Mr. and Mrs. George Crumm in Corning.

Mrs. E. D. Crane and Miss Louise Harrison were in Corning Saturday afternoon.

Mrs. Frank Jones and daughters Ruth Frances and Betty Jane were dinner guests Sunday of Mr. and Mrs. T. H. Carter.

Mrs. Alice Ormsby, George Ormsby and Mrs. Myra Hewson of Elmira, called on Mr. and Mrs. Burt Burlingame Sunday.

Mr. and Mrs. Donald Grange have moved into an apartment in the Simons house on Front street

Mr. and Mrs. G. F. Carpenter called on Mr. and Mrs. Edgar Thompson on the Goodhue and Mr. and Mrs. James Harrison in Thurston recently.

Frank Odle and family of Lindley are moving into the Odle house on East Maple street.

Mr. and Mrs. Edmund Murphy and family of Owego were Sunday guests at the family home on Maple street.

Mr. and Mrs. Mark Hanrahan of Batavia are spending a few days with Mr. and Mrs. William McCarthy.

Miss Maude Smith and Miss Helen Smith spent Saturday with Mr and Mrs Russell Levi in Painted Post.

Mr. and Mrs. Romney Dann and family of Osceola were guests of Mr. and Mrs. Edgar Dann Sunday.

Mr. and Mrs. George Dininny, Hubert Dininny and Frances Colburn visited Mr. and Mrs. Clarence Aldam in Painted Post Sunday afternoon.

Mr. and Mrs. Richard Travis called on Mr. and Mrs. James Elwood in Gang Mills Sunday.

Mrs Julia Smith will have as her Thanksgiving guests Mr. and Mrs. W. V. Moore of Corning.

Miss Lois McKay of Elmira was a week-end guest of Miss Wilma Burlingame.

Miss Cassie Hibbard is reported ill with grippe at her home on Wombaugh street.

Mr. and Mrs. Matthew Stewart and Miss Wanda Stewart of Orr Hill, called on Mr. and Mrs. Gilbert Stewart Sunday evening.

Theron Hotaling and Donald Dickerson of Monterey called on Addison friends Sunday.

Mr. and Mrs. Henry Shelanskey visited their daughter, Mrs. Pickel and family in Elmira Sunday.

Mr and Mrs Frederick Rude of Troupsburg spent Sunday with Mr. and Mrs. Delbert Dickerson.

Mrs. Fred C. Farnham of Buffalo spent Monday in Addison.

KEENEY
NBC THEATRE
Theatre, Elmira, N.Y.

Sat.-Sun-Mon.
Nov. 30 - Dec. 1-2
3 Days Only

Stage Show Extraordinary

— N.B.C. Presents —

MAJOR BOWES' AMATEURS

On Tour

13 Big Acts

Radio's most popular program becomes a great Stage Show!

— On Screen —

"THE PAYOFF"

With

JAMES DUNN

Solve The Problem - - - Now

The answer to many a Christmas Gift problem is your photograph—the personal gift that only you can give.

HAVE YOUR SITTING MADE NOW TO INSURE INDIVIDUAL ATTENTION

RALPH B. DYKINS

The Photographer

ADDISON, N. Y. AT ELKLAND, PA. ON SATURDAYS

JASPER

(Continued from page one)

hath, Mrs. Watson Smith, B. F. Smith, Arthur Snyder, Mrs. George Spencer, W. B. Dunkel.

• • •

Taft—Ellis

Miss Virginia Ellis, daughter of Mr. and Mrs. Lewis Ellis of Jasper and Howard Taft, son of Mrs. Henry Taft of Woodhull, were quietly married Nov. 20, at South Canisteo parsonage by the Rev. Calvin DeGraw. They were unattended.

Rev. and Mrs. Huyett Entertain

The Rev. and Mrs. P. H. Huyett entertained the Corning Mniisters Sub-District Reading Club at the parsonage Monday. The morning session was devoted to discussion of current topics and book reports. At noon dinner was served in the parsonage to the following ministers: Dist. Superintendent J. W. Searles of Hornell, the Rev. Ralph Webb of Addison, the Rev. J. S. Wilson of Painted Post, the Rev. H. L. Barberry of Troupsburg, the Rev. L. D. Falk, the Rev. J. W. ANNAS, the Rev. L. J. Engler of Corning, the Rev. A. E. Mathews of Troupsburg, the Rev. J. W. Babcock of Woodhull.

A brief business meeting followed the afternoon session.

• • •

Class Meeting

The Search Light Band of the Presbyterian Church held their monthly meeting at the home of Mrs. Carrie Whiting, with Mrs. W. H. Willover and Mrs. Anna Craig assistant hostesses. The afternoon was spent in sewing after which refreshments were served to about eighteen members.

Plans were discussed for the oyster supper and apron sale which were held last Thursday evening with a good attendance. Proceeds exceeded $18.

• • •

Personals

Mr. and Mrs. Fay Snyder of Osceola spent Sunday with Mr. and Mrs. George Spencer and Arthur Snyder.

Mr. and Mrs. Benjamin Musto were dinner guests of Mrs. Edd Miles at Rathbone Sunday.

Mr. and Mrs. Lester Cornell and son Neil, H. M. Cornell and Mrs. Clayton Marlatt were in Hornell Saturday.

Mr. and Mrs. Lytle Robinson visited his parents, Mr. and Mrs. M. L. Robinson in Friendship Wednesday evening.

Mrs. C. D. Gates of Rochester is spending a few days with the Rev. and Mrs. W. C. Gates.

Mr. and Mrs. Willard Bronson of Hornell accompanied by Mr. and Mrs. Hugh Kerins of Sterling, Ill., were calling on friends in Jasper Sunday.

Miss Clara Vanderhoef of the high school faculty, spent the week-end at her home in Painted Post.

Mrs. Myra Wallace, who has been spending some time at her home in Bath, is visiting her daughter, Mrs. Maude Walrath a few days.

Mrs. C. E. Reynolds of Troupsburg spent last week with her son, C. F. Reynolds and family.

Mr. and Mrs. Lenn House visited her brother, James Little at Buck Settlement last week.

Mr. and Mrs. G. A. Murphy were shopping in Hornell Monday.

L. P. Stone and Glen Waight motored to Endicott Saturday.

Daniel Calkins, who has been spending the past week in West Union, has returned to his home here.

Mrs. W. H. Willover, the Misses Onnolee Brewer and Caroline Cassin, were shopping in Hornell Saturday.

Mr. and Mrs. Dell Miller of Greenwood called on their daughter, Mrs. Kenneth Schoonover Tuesday afternoon.

Mr. and Mrs. Elon Symonds attended Grange meeting in Canisteo Saturday evening.

Mrs. Daniel Redmond of Greenwood was a dinner guest of Mr. and Mrs. G. L. Bullock Tuesday.

Mr. and Mrs. Gilbert Stewart have moved from Orr Hill to an apartment on Colwell street.

Mr. and Mrs. Leland Williams of Kent, N. Y., spent Saturday with Mr. and Mrs. Frank Jones and family.

Mr. and Mrs. D. H. Orr are moving into the first floor apartment of the Park house on Tuscarora street.

Mr. and Mrs. Minor Kimball of Elmira called on Mr. and Mrs. Fred Sutliff and family Sunday enroute to Wellsville to call on their son, Gloyd Kimball and family.

Mrs. Milton Crane, Mrs. D. H Orr and Mrs. Frances Barbour were in Corning Saturday.

Miss Evelyn Sherwood of Bridgehampton, L. I., spent the latter part of the week with her parents, Mr. and Mrs. D. L. Sherwood.

Mr. and Mrs. Ben Calkins and daughter Frances of Corning spent Sunday with Mrs. Bina Kneaskern.

Mr. and Mrs. C. C. Mead and grandson Kenneth, and Mr. and Mrs. George Mead were guests Sunday of Mr. and Mrs. Lynn Welch in Elmira.

Mr. and Mrs. John M. Wright spent Sunday in Geneseo.

Mrs. Minnie Hadlock of Rochester who has been spending a few days with Mrs. Enos Hadlock, has returned to the home of her son in Corning.

Mr. and Mrs. Leland Little and daughter Onolee with Mr. and Mrs. Joseph Allen and Esther Docherty spent Sunday in Elmira.

Tanners to Battle Knights Tonight

Elkland High School will furnish the opposition for the Addison Knights on the Addison gymnasium floor this (Wednesday) evening in the opening game of the basketball season. In a preliminary encounter, the High School Girls' team will meet the freshmen five. Both the fems and the frosh have been displaying some fancey basket shooting during the past several days. Thus the meeting will afford an opportunity to determine whether Kipling was right in his contention that "the female of the species is more deadly than the male."

The Knights were originally booked to meet the Bradford High team this Wednesday night with the local girls' team mixing haeves and steves against the Bradford lassies. The Bradford teams found it necessary to postpone the engagement, however, due to an epidemic of illness, and Coach Hewson of the Knights was finally able to arrange with the Elkland team to fill in the date.

Several combinations will linely be tried out by the Addison coach in an effort to determine the smoothest working alignment. Charles Wade and Dave Little will probably get the call at the forward berths for the opening whistle. Joe Domenick and Curtis Hults will also have an opportunity to show their wares. Don Gillespie appears to be a fixture at center. Don is the only one of the present Knights to have previous varsity experience and his presence in the line-up is counted upon to balance any possible rough spots in the early engagements.

At the defensive posts, Wendell Root and Larry Gardner appear to have the edge, but at this stage there appears to be a hairline differential between this combination and the Curtis Aldrich-Jerry Oakden arrangement.

Mrs. Lennie Spencer and son Kenneth of Canisteo, spent Sunday night with her father, L. E. Hunt.

Mrs. Hattie Sanford left Sunday to spend the winter with relatives in Corning.

Mr. and Mrs. Frank June and daughter Frances Ann were dinner guests of Mr. and Mrs. Ellsworth Drake at Milwaukee.

Mr. and Mrs. Ray Van Fleet and Mr. and Mrs. N. A. Hartwell attended church services in West Jasper Sunday.

Mr. and Mrs. L. P. Stone spent Monday in Buffalo.

Mrs. Carolyn Pattzman, Miss Marjorie Miller of Elmira, were Sunday visitors at the home of Mr. and Mrs. Robert Miller.

Mr. and Mrs. Lytle Robinson, Mr. and Mrs. Kenneth Schoonover and son Gene, attended the auto show in Elmira Thursday evening.

Lester Drake of Wellsville is spending a few days with his brother, D. E. Drake.

Mr. and Mrs. Benjamin Musto visited friends in Bath Thursday.

Mr. and Mrs. Ovilla Guiendon and family and Daniel Calkins called on Mr. and Mrs. Earl Calkins in Woodhull Sunday evening.

Ralph Bullock of Elmira spent the week-end with his parents, Mr. and Mrs. G. L. Bullock.

Mr. and Msr. Walter Reynolds and two children, Shirley and Douglas of Woodhull, were Sunday callers at the home of Mr. and Mrs. Kenneth Schoonover.

Mr. and Mrs. E. A. Miller and family of Wellsville, spent the week-end with her grandfather, Arthur Snyder.

Leonard Hollenbeck and J. W. McCaig attended the meeting of the Allegany -Steuben Holstein Association in Hornell Wednesday.

Mr. and Mrs. Howard Heckman and family of West Jasper were dinner guests of his parents, Mr. and Mrs. S. D. Heckman Sunday.

Carl Estep and Curtis Miller of Addison spent Sunday with the latter's parents, Mr. and Mrs. Robert Miller.

Mr. and Mrs. Benjamin Musto called on Mr. and Mrs. Victor Baker in Addison Sunday afternoon.

Mr. and Mrs. Lloyd Brotzman and son Donald, Mr. and Mrs. E. J. Smith and son Gordon, Mrs. Cora Brotzman, Mrs. Carrie Paul of Woodhull, Mr. and Mrs. Henry Hotaling, Howard Hotaling of Painted-Post, were dinner guests of Mr. and Mrs. B. F. Smith Sunday.

Mrs. Dell Van Skiver and family, Lavern, Althea, Arlee and Virginia and William Eason spent Sunday with Mrs. Mattie London and family at East Stroudsburg and Delaware Water Gap.

Mrs. Lenn House was a business caller in Bath Friday.

Miss Rachel Whiteman of Corning spent the week-end with her parents, Mr. and Mrs. C. A. Whiteman.

Mrs. A. B. Craig, Jr., and son Andrew returned home Wednesday from a few days stay in Buffalo.

Mrs. Eldred Wood and daughter waneta spent Thursday night with Mr. and Mrs. Clinton Wood at Cameron.

Mrs. Fred Marley of Hornell is spending a few days with her parents Mr. and Mrs. Peter Brabant.

Miss Emily Lisk, English teacher at the high school, spent the week-end in Knoxville.

Mr. and Mrs. N. J. Schoonover of Woodhull were callers in Jasper Wednesday.

TROUPSBURG

A large crowd gathered early Thursday afternoon at the Grange Hall to vote on the proposition of a new central school. The meeting was called to order and a vote was taken to decide the method of voting on the proposition. It was decided to vote yes or no as each one filed past the secretary's table. Voting commenced at 2 o'clock and continued until 8 o'clock. The greater part of the votes were cast during the early afternoon

When the votes were counted it was found that more than 350 were in favor of the proposition and 61 against. Church bells rang and people gathered on the corner of Main street and built a large bonfire around which children, teachers and parents sang songs and cheered.

Work is expected to begin in the near future.

• • •

George Coffin

George Coffin, aged 80, died early Monday morning after a short illness. Although unable to get around very well he had enjoyed reasonably good health until recently He had made his home with Mr. and Mrs. William Cady for the past several years.

He leaves a sister, Mrs. Hannah Warren, a niece, Mrs. Frank Clark and a nephew, George Warren.

Funeral service was held at 11 o'clock Wednesday from the Brookfield Church. Burial was in the Brookfield Cemetery.

• • •

Personals

Mr. and Mrs. Harley Marlatt and son Gerald spent Sunday with Mr. and Mrs. Richard Bliss.

Mrs. Lawrence Lewis, Mrs E. H. Austin, Mrs. Harley Marlatt and Mrs. Silas Lewis were in Hornell Saturday

Mr. and Mrs. Richard Bliss were in Knoxville Monday.

Members of the Missionary Society held a Thanksgiving dinner at the home of Mrs. Frank Potter Tuesday. A large crowd attended.

Harold Potter and Francis Crane were home from Buffalo over the week end.

A silver tea was given by Miss Terheun and Miss Edmunds Saturday afternoon. The proceeds are to apply on the fund for building new sidewalks.

Lester Erway was in Hornell Monday.

Mrs. Margaret Lane spent the week-end with relatives in Westfield.

Mrs. D. Colegrove and daughter Helen spent Sunday evening with Mrs Mollie Elwell.

Mr. and Mrs. Albert Bertch of Hornell spent Sunday with relatives here

Bert Clark was taken to the hospital in Hornell Monday for observation pending an operation.

Mrs. Burt Brown of Painted Post was the guest of Mrs. Blanche Pepper Monday.

Mr. and Mrs. Clair Van Skiver were dinner guests of Mr. and Mrs. Kenneth Schoonover over Sunday night.

Mr. and Mrs. A. W. Lugg and grandchildren of Knoxville called on Mr. and Mrs. S. L. Griggs Sunday.

Robert Whiting spent the week-end with Walter Huntington Jr., in Canisteo.

Mr. and Mrs. David Travis, Mrs. Sylvia Crosby of Canisteo, attended the oyster supper and apron sale Thursday evening in the Presbyterian Church.

"Youth Comes Tripping" Nets The Addison High School Seniors $130

Play Given by Class of 1936 is Huge Success — Large Auditorium Filled for the Production — Charles Wade Plays Leading Role With Unusual Ability— Audience Kept in Laughter Throughout.

A crowd which filled nearly every available seat in the spacious auditorium, thoroughly enjoyed the Addison High School senior play, Youth Comes Tripping, last Friday evening. The play was a great success both from the standpoint of the audience and the class, for about $130 was cleared. The audience was kept in roars of laughter thru the entire evening.

Youth Comes Tripping was a highly sucessful play also, in that it brought out unexpected, latent ability in several students, to act surprisingly well in their first appear- behind the footlights. Every member of the cast took his or her part with outstanding ease, which spoke highly for their training and natural talent.

The plot of the play was laid in a small town which was on the verge of practically disappearing from the map because it had been left behind when new highway skirted around the village. The scenes were alllaid in the village hotel, badly affected by loss of guests through the diverted traffic. The hotel was owned by a college boy, Bobby Dunn, whose parents had left him the ward of Dr. and Mrs. Skinner, eccentric veterinarian and his capable wife, who had run the hostelry and kept their charge in school at the expense of personal fortunes. When Bobby learns of the sacrifice of his guardians he attempts to get funds to repay them by dealing off the hotel to city slicker, Mr. Bryson, played by Wendell Root, Who desires to acquire the property for a valuable mineral spring.

Dr. Skinner, who is not such a fool as he sometimes leads the audience to think, is also aware of the true value of the spring and manages to out-slick the slicker and save the property for Bobby. During the negotiations many complications arise as Speed Temple, a college friend of Dunn's, falls in love with Lillian Paget, Lucile, Chart , who was first employed by Bryson to help trim Bobby, but sees through the confidence man's schemes and turns to help Dr. Skinner Bobby finds his hearts desire in one Betty Kame, local girl, played by Wilma Burlingame, and when Dr. Skiner saves the property and organizes his mineral water company the entire group are well satisfied Tom Kane, the village postmaster was played by Donald Gillespie, and James Walker took the part of Constable Wiley.

Charles Wade in the role of Dr. Skinner, played a difficult part in remarkable manner. He was well supported by Florence McCaig who took the part of Mrs. Skinner. The play was directed by Joseph Greyback, director of music in the Addison schools, who deserves great credit for the success of the entertainment. Between acts the school orchestra pleased the audience in a number of selections. Mr. Greyback was presented with a reading lamp by the class, as a token of the seniors' appreciation of his work.

BABCOCK HOLLOW

Mrs. James Little was in Buffalo on business Saturday.

Mr. and Mrs. George Evans spent Sunday with his mother, Mrs. Fannie Evans at Bath.

Mrs. Iva Parker and two children have moved to Bath.

Mr. aid Mrs. Ray Snyder of Hammondsport were calling on relatives in this place Sunday.

N. B. Hansen of Geneva is spending some time here with his daughter, Mrs. Milton Snyder and family.

Mr. and Mrs. Daniel Shults of Bath were callers at the home of Mr. and Mrs. Frank Shults Sunday.

Mrs. Flora Mose has rturned to her home inAddison after spending nearlytwo weeks at the home of Mr. and Mrs. William Evans.

CLOSE HOME

Mr. and Mrs. J. C. Brown and family who have been staying at their farm in Woodhull, more or less, during the fall months, have closed their home on Tuscarora street and will be located at Woodhull through the winter.

BURT FAMILY VISITS ADDISON FRIENDS

Mr. and Mrs. Arden Burt and children Arden Jr. and Ann Marie, and Mr. and Mrs. Clarence Barrett and son Kenneth of Cameron, were dinner guests of Mr. and Mrs. D. L. Sherwood and family Sunday.

WE DO EXCELLENT JOB WORK

Young People Form Organization at Church

A Young People's Association was organized last Sunday evening at the Orr Hill M. E. Church. Geraldine Gardner was elected president and Mrs. Marjorie Oakden secretary. The meeting was attended by about fifteen young people and five adults. The next meeting will be this Sunday evening at the home of Mrs. Ethel Gardner.

Mrs John Hickey called on friends in Corning Friday.

Mrs Rose Sheehan and Miss Norah Finnican spent Sunday in Olean

CONFIDENCE

WHEN a client seeks the services of a funeral director, he must be able to do so with perfect confidence. At such times friendly, sympathetic help and counsel are invaluable. Our service is uniquely personal, the result of an honest desire to be of aid to the bereaved.

—o—

H. P. SMITH & SON

FUNERAL HOME

Phone 12-Y-3

Main St. Woodhull, N. Y.

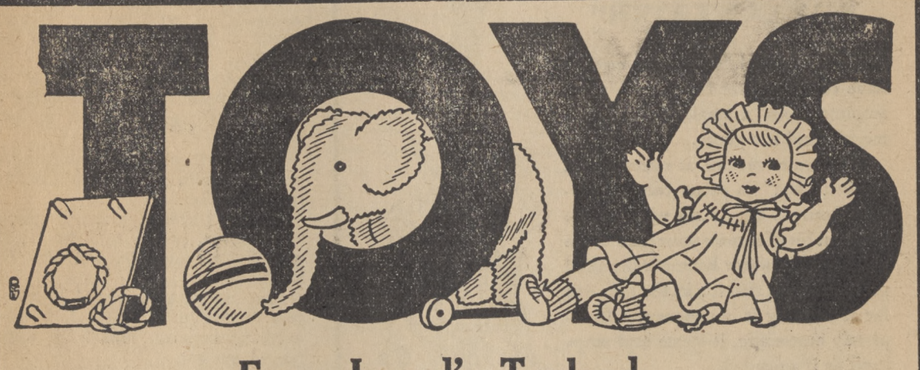

From Iszard's Toyland

The most thrilling and exciting Toyland you've ever seen! Thousands of fascinating new toys! Toys that every boy and girl will want to receive this Christmas. Books — Chemistry Sets — Movie Projectors — Sewing Sets — Girl and Boy Scout Equipment — Dolls — and Mechanical Toys! The selection is the best ever! And remember Santa has a big XMAS Balloon for every boy and girl!

Largest Stock of Shirley Temple Dolls

A complete Shirley Temple Shop . . . dolls, dresses and books, and paper dolls!

$1.98 up

NEW TOYS

Sewing Sets $1.39
Cleaning Sets 59c
Buck Rogers' Pistol 29c
Musical Tops 25c
Movie Projectors $1.39

ISZARD'S

in Elmira

Mickey Mouse Circus Train

It's a howl . . . funniest train you ever saw . . . works automatically!

$2.00

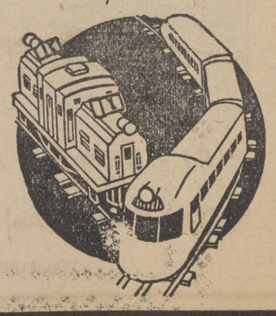

WHAT

Are all the home folks, your FRIENDS and NEIGHBORS, doing?

Special Offer

Subscriptions recorded between now and the First of the year will be credited with thirteen months for only the regular yearly subscription price of $1.50. SUBSCRIBE TODAY to the ADVERTISER or SENTINEL—and profit by this special offer of FOUR WEEKS FREE.

ADDISON ADVERTISER---WOODHULL SENTINEL

Business and Professional Directory

LEONARD B. HOAGLIN
Plumbing — Heating — Sheet Metal Work—Furnaces—Gutters—Etc.
Shop in Rear of Sisto Block
Phone 25-M-1 Addison, N. Y.

HUGH A. VARN
Lawyer
9 Steuben St., Addison, N. Y.
Phone: Addison, 48-M-3

WESTFIELD MEMORIAL WORKS
Monuments and Markers of Highest Quality
Visit Our Display Room and Make Your Selection
L. D. VAN DUSEN
East Main St. Westfield, Pa.

WILL B. LEETE
— General Insurance —
Investments Real Estate
Annuities
67 Maple St. Addison, N. Y.
Phone 81-

CHAS. M. SALERNO
Attorney and Counsellor-at-Law
Office Over Handy's Hardware
Addison, N. Y.

CHARLES L. CRANE
Attorney and Counselor-at-Law
Addison, N. Y.

DELMAR M. DARRIN
Attorney and Counselor-at-Law
Office over Sackett & Taber's
25 Main St. Addison, N. Y.

MORDECAI CASSON
Attorney and Counselor-at-Law
Addison, N. Y.
Office Days: Tuesdays and Fridays

CRANE INSURANCE AGENCY
The Dependable Insurance Agents
General and Automobile Insurance
Agents and Brokers
Addison, N. Y.

HARRY K. FRITTS
TYPEWRITERS
All Makes Sold and Repaired
Front Street Addison, N. Y.
Phone 42-R

TOWING SERVICE
Gasoline—Oils—Accessories
Tires — Radios — Repair Work
WALL STREET GARAGE
L. L. Towner & Sons

FRANK W. HE[illegible]S
Modern Auto Refinishing
Body and Fender Repairing
Auto Glass — Upholstering
Car Washing — Polishing
Phone 7-R Addison, N. Y.

NOTICE TO CREDITORS

Pursuant to an order of Hon. John C. Wheeler, the Surrogate of the County of Steuben, in Surrogate's Court, notice is hereby given that all persons having claims against Wellington Blend, late of the Town of Tuscarora, in said County of Steuben, deceased, are required to exhibit the same, with the vouchers thereof, to the undersigned, the Exec's of the last Will and Testament of said deceased, at the Law Offices of Charles L. Crane in the village of Addison, in the said County of Steuben, on or before the 15th day of March, 1936.

Dated, September 6, 1935.

Florence Blend Raymond
Harriet C. Smith
Collis Blend
Exec's.

Charles L. Crane
Attorneys for Exec's
Addison, N. Y. 37-26t

NOTICE TO CREDITORS

Pursuant to an order of Hon. John C. Wheeler, the Surrogate of the County of Steuben, in Surrogate's Court, notice is hereby given that all persons having claims against John W. Halninen late of the Town of Cameron, in said County of Steuben, deceased, are required to exhibit the same, with the vouchers thereof, to the undersigned, the Executor of the last will and testament of said deceased at the Law Offices of Charles L. Crane in the Village of Addison in the said County of Steuben, on or before the 20th day of December, 1935.

Dated, June 14, 1935.

Ira Halninen,
Executor.

Charles L. Crane
Attorney for Executor
Addison, N. Y. 25-26t

NOTICE TO CREDITORS

Pursuant to an order of Hon. John C. Wheeler, the Surrogate of the County of Steuben, in Surrogate's Court, notice is hereby given that all persons having claims against Hattie L. Fisher, late of the village of Addison, in said County of Steuben, deceased, are required to exhibit the same, with the vouchers thereof, to the undersigned, the Administrators of the goods, chattels and credits of said deceased, at the Law Offices of Charles L. Crane in the village of Addison, in said County of Steuben, on or before the 25th day of March, 1936.

Dated, September 17, 1935.

Eugene L. Albee
Ray S. Brown
Administrators

Charles L. Crane
Attorney for Admrs.
Addison, N. Y. 38-26t

Reports Show Homemakers Want Comfortable Homes

Mrs. Ruth Comstock, housing specialist from the College of Home Economics, has just completed her work with the Steuben County Home Bureau for the year 1935. Although many of the units have not finished the work started this fall the results are already running into large numbers.

Mrs. Comstock has worked in 15 of the 17 organized units and her meetings have included help on living room arrangement, choice and making of small living room accessories, choice and construction of curtains, and the making of slip covers for furniture. Other projects relating to housing work which have been taught during the year in the county included the refinishing of furniture, reconditioning upholstered furniture, weaving cane, splint and rush chair seats, and making of paper lamp shades.

In her report Mrs. Comstock summed up the housing work in this way: "The housing project in Steuben County in its many phases is becoming one of the major fields of interest. Home makers seem more anxious to arrange their homes so they will be more comfortable and convenient for their families. They ask questions about their problems and they are no longer content to listen to a house-furnishing lecture held in a town hall. There is a growing realization that they (home-makers) can make many changes themselves and utilize many materials on hand, if given some help and suggestions."

The number of changes made in living rooms for greater comfort of the family are 347 and the women who have rearranged their homes report that they have helped 91 other homemakers who were unable to attend the demonstration meetings.

Women who have been making small accessories for their living rooms report that they have completed 107 pillows, chair protectors, table mats and covers for their davenport cushions. These women have also been assisted with dyeing 84 articles to make them more attractive and useful. These include not only made-up pieces but also pieces of old materials which will be made into needed accessories.

In this project alone homemakers report that they have been able to save over $250 because of careful planning and buying or renovation of materials and articles thought to be of no further use.

Reports on reseating of chairs and refinishing of furniture altho incomplete, already show well up into the hundreds of pieces being worked on and completed. Final reports are not yet ready for publication.

Some of the comments which come in on reports from individual members working on different phases of the housing project were: "My family was much pleased with the new arrangement and my neighbors say our rooms never looked so nice"; "The light is much softer after dyeing my curtains"; "My neighbors say it certainly is a comfortable and liveable room"; "My three-year-old son talks much about his new room and wants people to see it. He says even Polly, his dog, likes it." And so we could go on quoting many more favorable comments.

Much of the magic of electricity is explained in Cornell bulletin E-204 on electric wiring for the farm. Single copies may be had from the New York state college of agriculture at Ithaca, N. Y.

PUBLIC NOTICE

The New York Central Electric Corporation has filed with the Public Service Commission a new line extension plan to become effective November 30, 1935. The minimum guarantees are to be calculated in accordance with the following schedule:

(1) Up to 660 ft. of extension per applicant, 27.5c gross, 25c net per 55 ft. or major fraction thereof, but not less than $2.20 gross, $2.00 net.

(2) Over 660 ft. of extension per applicant, $3.30 gross, $3.00 net plus 27.5c gross, 25c net per 55 ft. or major fraction thereof, of the excess (if any) over 1320 ft.

This plan will provide immediate reductions in guaranteed minimum charges to those customers now served on extensions where the average distance per customer is in excess of 660 ft. The guaranteed minimum charges for customers with an average distance of 660 ft. or less will remain unchanged. The plan also provides that no minimum charge to an individual customer shall exceed $2.00 after 5 years from the time the extension is energized.

Further information will be furnished gladly at the office of the Company.

NEW YORK CENTRAL ELECTRIC CORPORATION 48-4t

SAVING QUALITY
By Hans Platenius

Many a housewife wonders why her vegetables do not keep in cold storage. Vegetables may lose quality from any one of three causes: chemical changes, wilting or spread of storage diseases.

Chemical changes cause a rapid lowering of the eating quality of those vegetables that owe their taste largely to a good deal of sugar, as sweet corn, asparagus and peas. These vegetables may be stored for only a short time, but the loss of sugar may be delayed if they are kept at a temperature of 32 degrees.

Wilting causes a loss of quality in most of the leafy vegetables and root crops. Root crops may be stored successfully for five or even six months, whereas the storage period for leafy vegetables is much shorter and varies with individual crops. High humidity or plenty of air moisture, and a relatively low temperature will delay wilting.

Storage diseases, particularly various types of mold, affect such crops as cucumbers, tomatoes, muskmelons and squashes. Some diseases can be controlled by seed treatment and the removal of diseased vegetables from storage.

Certain vegetables keep longest at certain temperatures. The following list gives the recommended temperature and maximum storage period: asparagus, 32 degrees, one week; carrots, 32-40 degrees, six months; cauliflower, 32 degrees, thirty to forty days; celery, 32 degrees, three to five months; lettuce, 32 degrees, three to four weeks; squash, 40 degrees, five months; and green tomatoes, 50-60 degrees, one month.

GARMENTS OUT OF STORAGE

Suits, sweaters and other knitted garments recently brought out of moth-proof storage may not seem attractive because they have become sleazy and out of shape thru last year's wear, says the New York state college of home economics.

Such garments should first be washed in a mild soap suds, following these usual precautions: use a lukewarm temperature for the suds and the rinsing waters, do not rub soap into the garment, squeeze the suds through the garment rather than dousing it up and odwn in the suds, and squeeze out the suds and water rather than wringing and twisting the garment.

For the last rinse water, dissolve about one ounce of gum arabic in two quarts of boiling water and allow the liquid to cool to lukewarm before it is used. When the garment has been thoroughly rinsed in this solution, the excess moisture should be patted out between towels and the garment shaped.

One way to block or to shape knitted garments is to turn the garment inside out and to slip inside of it a piece of cardboard cut according to the shape of a perfectly fitting garment. With a sweater, the cardboard form for the body and sleeves should be cut separately.

Lay the garment on towels on a flat surface until it is fairly dry, then cover it with a damp cloth and press until the pressing cloth is just about dry. The garment should be left on the flat surface until it is entirely dry, then the cardboard forms removed.

Brake Adjustment Made Easy

Chevrolet's new perfected hydraulic brakes have but one point of adjustment for each brake shoe. As the brake lining gradually wears down, full braking effect is maintained by turning a notched adjusting wheel, inside the drum, reached through a small opening in the flange plate or in the flange of the drum.

Hydraulic Pressure Operates Switch

The stop-lamp switch of the 1936 Chevrolet is a compact unit with only one moving part, a metal diaphragm, which is depressed by hydraulic pressure when the brakes are applied. The diaphragh closes the circuit and lights the stop lamp.

Oil Vapor Kept in Crankcase

The new Chevrolets are fitted with an extra provision to maintain oil economy. It is a baffle plate inside the crankcase, which prevents oil from being drawn out of the ventilating breather, but permits lighter vapors and fumes to escape.

Ring Gear Gets Extra Tooth

Instead of 132 teeth, as heretofore, Chevrolet now provides 133 teeth in the flywheel ring gear, by which the starter spins the engine. This extra tooth—called a "hunting" tooth—permits a finer finish in manufacture, since the teeth on the cutting tool do not cut on the same teeth of the gear as it revolves.

BE LOYAL
To Your Town
as well as to your Country
PATRONIZE YOUR LOCAL MERCHANTS

Hens in Winter Quarters Need Special Care

"Hens should have a comfortable house to live in", says C. S. Johnson, Manager of the Poultry Department of the Purina Mills. "This doesn't means expensive quarters but a place that is clean, dry, well insulated, free from drafts and well ventilated.

"In accomplishing these features the first important step is cleanliness and sanitation. The house should be scrubbed and disinfected regularly with a Cre-so-fec solution at the rate of one pint to six gallons of water. To avoid crowding, at least 3½ to 4 square feet of floor space should be allowed per bird. Plenty of ventilation, too, is important because in a 24-hour period 200 hens will throw off 28 quarts of water in the air they breathe out, and through their droppings.

"Roosts" Johnson says, "should be 12 to 14 inches apart, allowing 6 to 9 inches space per bird, with the perch poles running from the rear of the house toward the front, not from side to side. It is best to provide dropping boards, using poultry wire under the roosts and over the top of the boards for proper sanitation. A nest for each 6 to 8 birds is recommended, if space permits. Nests for light breeds should be 12 x 12 inches and for heavy breeds 14 x 14 inches. "A good clean litter is essential. Wheat straw, oat straw, wood shavings, or peat moss will serve the purpose. When necessary, the litter should be changed and the floor thoroughly cleaned. The house itself should be dry at all times and everything kept clean and sanitary both inside and outside the house.

"The care of the flock during these months of confinement is just as important as keeping the house in shape for the flock", says Johnson. "The owner should cull his laying stock as early in the fall as possible, replacing them with pullets. Doing this will insure a steady year-round supply of eggs.

Worming is Easy

"If the birds show symptoms of worms, they should be wormed before going into winter quarters, and as often after as indicated. Worming is made easy by the use of Roundworm Tetsules to get rid of large round worms and Tapeworm Kernels to prevent damage from tapeworms. Both of these products were developed in the Purina Research Laboratories."

Making sure that the layers get in their feed the elements needed for health and egg production, is more good common sense that counts for a lot in keeping chickens on a profitable basis during the winter months, according to Johnson.

Hens Need Vitamin A

"Hens need a lot of Vitamin A for their bodies and to put into the eggs they lay", he says. "The faster a hen lays, the more she draws on the Vitamin A reserve in her own body. Finally, the reserve is used up and unless it is replenished the hen goes to pieces. That's why hen mortality has increased at such an alarming rate the last few years. It is a known fact that hen mortality runs from 27% to 35% in many parts of the country and in some congested areas goes as high as 55.5%.

"Poultrymen everywhere know that hens literally 'lay their heads off' during the spring months and yet keep in good health. They do not go to pieces. One of the big reasons is the abundance of young, tender, green feed which tones them up and puts them in radiant health. There's an 'elusive something' in fresh, young, tender green feed that does wonders for hens. That's why poultrymen years ago began feeding sprouted oats to hens during the long winter months. But sprouted oats were unsatisfactory and few poultrymen would bother with them. A more practical way had to be discovered.

Puratene New Discovery

"After years of research, scientists have found a way to capture this goodness and put it into a bag to feed. They have found a way to extract that 'elusive something' and refine it into Puratene, the new ingredient that is now being used in Purina poultry mashes. Enough Puratene is mixed in each bag to step up its Vitamin A activity 2½ times. This gives hens sufficient Vitamin A to let them lay all winter like they do in spring and keep in springtime health."

MACK HILL

Mrs. Ruby Beers was in Corning Wednesday.

Those from here who attended the Senior play Friday night were: Mrs. H. L. Seeley, Ray Beers, Jr., Mrs. Ruby Beers, Ruth Beers, Mrs. Bessie Sprague and son Edd, Miss Margaret Sweeney, Esther and Paul Thomson, Mrs. Floyd Marsh, daughter Dorothy and son Floyd, Milton Faulkner and Miss Elizabeth Madigan.

Dorothy and Floyd Marsh and Milton Faulkner were in Nelson on Sunday.

Henry Bottum was calling in this vicinity Sunday.

Car Drivers Should Keep Windows Open While Driving

Albany, N. Y., — As cold weather approaches, motorists are cautioned by Charles A. Harnett, Commissioner of Motor Vehicles, against the danger of carbon monoxide gas. Even when the temperature is low all the windows of the car should not be kept closed. With proper ventilation in motor vehicles on the road and with an open window or door in the garage when the engine is kept running, the possibility of danger from the deadly gas will be removed.

Carbon monoxide defies the ordinary senses. It is without odor or color and cannot be detected by taste. The early symptoms of monoxide poisoning include headache, dizziness, smarting eyes, drowsiness and nausea. Anyone of these is a danger signal. It should cause the driver to stop his car and get into the fresh air, the surest antidote. Tests made by experts indicate that more than 60 per cent of all motor cars in operation contain a measurable concentration of monoxide gas and 7 per cent contain quantities that may cause collapse and death. Carbon monoxide may enter the interior of a car from its own motor, especially if floor boards are defective or if the floor covering is torn, if the engine efficiency is poor, or if the engine is operated while the car is parked, with currents of air light or absent.

Those who have tested many motor vehicles for monoxide gas make these recommendations:

Avoid running the engine, if it is necessary to remain in the car while parked or in a closed garage. The window of the car should be left at least partly open. Be sure of complete combustion of fuel. Don't use a cutout that discharges gas in front of the muffler when the motor is idling. Cars should be regularly inspected for leaky exhaust connections, broken floor boards and defective floor coverings, and defective exhaust pipes and mufflers.

Bang's Disease Service Offered by Farm Bureau

Dairymen of Steuben County are now receiving regularly from the farm bureau reliable information on how to handle the problem of Bang's disease in their herds, reports William Stempfle, County Agent. Already two letters upon this subject have been mailed to a list of 370 herd owners. It is expected that additional letters upon the subject of Bang's disease will be mailed from the farm bureau office from time to time.

Mr. Stempfle points out that in the past, many questions have been received from farmers asking how to meet this disease problem which annually causes heavy losses to some milk producers. Through this information service which the farm bureau has established, it is expected that the dairymen of this county will be better informed upon the subject.

The letters which the local bureau is sending out, have been prepared by specialists in the New York State Veterinary College and the College of Agriculture. The facts presented are reliable and dairymen can feel assured that what information they received through the bureau is the latest upon the subject which the veterinary profession possesses.

The two letters already sent out have dealt with the economic importance of the disease and the cause and nature of the infection. Later issues will consider how Bang's disease spreads; the use of cures and vaccines and then how the blood test is applied in practice. All of these subjects and many more will be discussed in this Bang's disease information service which the farm bureau is offering.

Mr. Stempfle says that Steuben County herds are comparatively free of Bang's infection but occasionally some one has a bad outbreak in the herd which seriously affects the dairy farm income. It is the aim of the farm bureau thru this Bang's disease service to prevent such heavy disease losses and to keep the light infection which does now exist under control and prevent its spread to other cattle in the herd.

A DISH FOR THIS WEEK

An "Old World" recipe brought to New England many years ago is simple to make, healthful to eat and delicious to taste, especially when New York state apples are used.

Fill a deep earthen or porcelain-

New England Pandowdy

lined pudding dish with peeled and cored tart apples. Add 1 or 2 tablespoons of water to make a little juice, sprinkle it with granulated or brown sugar, season with nutmeg or cinnamon and cover with a baking-powder biscuit crust. Bake in an oven at from 350 to 400 degrees Fahrenheit. Serve with a sauce of thick cream well sweetened with ordinary sugar or scraped maple sugar.

LAWRENCEVILLE EVENTS OF GENERAL NEWS INTEREST

Mrs. Mary Grant

Mrs. Mary Grant aged 81 years, passed away Thursday night at the home of her nephew Frank Tremaine at Beeman, Pa. after a short illness. Some years ago Mrs. Grant fell and fractured her hip, an accident which forced her to use crutches. Since that time she has had several falls, the last occurring about two months ago, from the effects of which she seemed to fail until death came. She is survived by one niece, Mrs Fred Cornell of this place and two nephews, Frank and Julius Tremaine of Beeman. The funeral was held at the home of Frank Tremaine on Sunday at two o'clock, with interment in Tioga Cemetery.

* * *

Lawrence Crane was injured Tuesday morning when he alighted from a car onto the highway in front of a passing convoy of auto mobiles near the home of Andrew Krebs. His knee was fractured and he suffered severe bruises. He was taken to the Blossburg hospital.

* * *

Play Interests Many

"Where is the bride?" a play of great interest was given under the direction of Mis Eileen McWhinnie of Boston, for the benefit of the Lawrenceville Grange Monday and Tuesday nights. The following people took part: Mr. and Mrs. Robert Seamans, Clarice Seamans, Louise Mannino, Richard Howe, Harold Traver, Percy Howland, Guy Bravo, John Holder, Elsworth Barber, Mrs. Ernest Stoddard and Edwin Farr.

* * *

Lawrenceville Personals

Miss Eileen McWhinnie of Boston, has been a guest of Mr. and Mrs. Dallas Powell.

Edward Longwell of Elkland will open a gas station in the near future, on the property of his mother-in-law, Mrs. Louise Skinner on the Main street.

Mr. and Mrs. Fred Brenan entertained with a chicken dinner Friday evening, the following being guests: Mr. and Mrs. Emory Dunbar of Elmira, Mr. and Mrs. Chauncey Wainwright and daughters, Winona, Nellie and Helen. Mr. and Mrs. Dunbar had been guests at the Wainwright home in East Lawrence for the past week.

The men of the Methodist Church served a chicken supper Thursday night clearing the sum of fifty-six dollars. It is planned to use the money for improvements on the parsonage.

The pancake supper served by Mr. Treat of Welsboro at the Presbyterian church on Wednesday evening, was well attended. The free will offering and sale of candy and cookies by the Sunday School netted forty-four dollars, which will be applied on the budget.

The meeting of the Pegaway club of the Presbyterian Church was held Wednesday at the home of Mr. and Mrs. C.H. Middaugh. Members pieced blocks for a quilt and planned a Salamagundi party for Dec. 6 at the home of Mr. and Mrs. William Thurston on Main St. Refreshments were served.

The regular meeting of the Women's Missionary Society was held at the home of Mrs. Carlisle Middaugh Wednesday afternoon. A business session was held, during which plans for a bake sale on December 10th, were made. No program was given, on account of the ladies being needed at the church to serve supper.

WE DO EXCELLENT JOB WORK

the Tioga County Children's Division Conference for Sunday School workers, held in Tioga Presbyterian Church Thursday afternoon and evening.

A number of children have been absent from the lower grades of the local school nursing mumps, during the week.

A young 'possum was recently seen in a poultry house belonging to Arthur Brant in West Lawrence, Pa. It was a rare intruder, for this region.

Mrs. Sophia Eygabroat has been entertaining her sister, Mrs. John Chubb and nephew, Dr. John B. Chubb of Philadelphia, during the week.

Mr. and Mrs. Carl Terwilliger of Lindley have recently purchased the Robert Weales farm and have moved into the house. They are making several modern improvements to their new home, including the installation of electric lighting.

Mr. and Mrs. Harry Kemp spent Saturday night in Corning with friends.

David, the young son of Mr. and Mrs. Mays, is ill.

CAMERON MILLS

(Received too late for publication last week).

Mr. and Mrs. Ed Hand, Mrs. Lena Torrence, Miss Helen Dewitt of Bath were Sunday callers at the home of Mrs. Diana Smith.

Mr. and Mrs. Peter Rogers of Rye, N. Y., visited Mrs. Rogers' parents, Mr. and Mrs. Ray Angel the first of the week.

Mr. and Mrs. Bert Jimerson were in Corning Tuesday.

Miss Elizabeth Dascomb, who has recently completed a course in beauty culture in Elmira, spent Tuesday in Addison.

Mr. and Mrs. Mark Hanrahan of Batavia spent Armistice Day with Mrs. Hanrahan's sisters the Misses Cecilia and Mary O'Connor.

Mr. and Mrs. J. L. Killeen of Addison were callers in Cameron Mills Wednesday evening.

Mrs. Lillian Barrows of Addison called on Cameron Mills friends Thursday.

The Dairymen's League held a meeting at Cameron Mills Thursday. It was well attended. A fish dinner was served by members of the O. E. S.

Miss Pearl Saxton is driving a new car.

Mrs. Robina Cross left Saturday for Clearwater, Fla., where she expects to spend the winter. She was accompanied by Mrs. Darwin Brown of Nelson, Pa., Mrs. Lewis Howell of Belfast and William Brown of Addison, all of whom after a few days stay in Florida, plan to return to their homes.

Mr. and Mrs. George Perry of Schenectady were in Cameron Mills Thursday.

Mrs. Lewis Howell of Belfast and Mrs. Harvey Carter of Addison, were in Cameron Mills Friday.

Mrs. James Crawford spent Friday in Hornell.

The kinds and amounts of foods that make up a nourishing diet are given in a score card prepared by the New York state college of home economics. Single copies may be had by writing to the office of publication in Roberts Hall, Ithaca, N. Y., for Cornell bulletin E-70.

Mrs. Frances Barbour has returned after spending the week-end with her brother, C. F. Ingersoll and family in Elmira

CHRYSLER PLYMOUTH
Phone 2118
BLACKSTONE MOTOR CO., Inc.
GUARANTEED
USED CARS

1935 Chrysler Sedan, Black	1931 Chrysler Sedan, Red
1935 Plymouth Sedan, Gray	1931 Ford Sedan, Delivery
1935 Dodge Sedan, Tan	1930 Ford Roadster
1933 Plymouth Sedan, Blue	1930 Chrysler "6" Conv. Coupe
1933 Plymouth Sedan, Gray	1929 Chrysler "6" Sedan — Blue
1933 Chrysler Sedan, Blue	1929 Chevrolet Coach, Black
	1928 Chevrolet Coupe

111-113 MARKET ST.
USED CAR LOT
George Beidelman, Mgr.
ROY HICKEY GEO. HALEY

"Fifty Years of Conservation" Is Topic of Speaker at Annual Dinner of Fish and Game Club

(Continued from page one)

is one of the landmarks in the history of Addison, one of the events we all look forward to every year." Leon C. Allyn, president of the New York State Association or Forestry and former president of the Rochester Branch of the Izaak Walton League, was then introduced as the speaker of the evening. His topic was "Fifty Years in Conservation,.

In opening his remarks, Mr. Allyn paid tribute to Seth Green, "the first to grow fish artificially, the outstanding fish culturist of the World". The early struggles of this conservation pioneer in the face of laughter and derision, and the eventual measure of recognition which came to him in New York and Connecticut were described. "Conservation in New York State" the speaker went on, "started after we had had much discussion as to what we should do with our vacant lands, after we had decided that our children should have a place to go to spend their leisure hours. Mr. Allyn added that eventually the work was taken up by the state and federal governments, at first with very limited expenditures.

In describing the work of the conservation clubs, the speaker mentioned that many deer had been saved from starving by the placing of compressed food in areas where proper vegetation is lacking. The first appropriation of the state for the conservation of birds was made during the commissionership of Mr. McDonald. A sum of $10,000 was allotted and one of the first moves under the new set-up was the hatching and rearing of quail. During the past two or three years, he said, we have also succeeded in rearing partridge "something that only a short time ago, the scientists told us could not be done."

"We have also made some great steps in the last few years with fish" said Mr. Allyn. "In Rochester we got the city to let us take the park lakes to use for rearing ponds. We put in the fish and in the fall took them out, ranging from 4 to 6 and 8 inches in size. More recently the federal people have come into the picture of fish culture to an extent that is quite astounding. As a result we have in this section the Finger Lakes Conservation Commission. This shows what organizations of this type can do if you go after it. Today in New York State, we have about a dozen organizations working along conservation lines. If we were working as a unit, we could have anything within reason that we wanted."

Mr. Allyn stated that New York State for a two dollar license fee gives far more than any other states at fees ranging up to five dollars. "Our work has accomplshed wonders" he stated. "As an instance we now have acquired forests beyond all our expectations. Under the Hewitt Bill, something over 250,000 acres of land have been reforested. All of this work has been accomplished by a few enthusiastic, common everyday hunters and sportsmen of New York State."

In reference to work for the younger generation, the speaker said, "If we can do something to make the great outdoors a better place in which our children can spend their leisure hours, we shall be doing something worth while". Taking cognizance of the controversy between Secretary Wallace and Secretary Ickes for jurisdiction over conservation work by the Federal Government, Mr. Allyn implied that control properly belonged in the Department of Agriculture, as heretofore.

Speaking of the Izaak Walton League, he said "This is the only nation-wide organization engaged in conservation work. It has carried on so splendidly that some years ago, President Coolidge invited the society to make a study of pollution. The greatest thing that this study did was to put the country thinking as to what we are doing with our rivers and streams. Through this pollution campaign, all Rochester water today passes through a purifying process. That is a splendid thing for the health of a city."

"Another thing we did that was greatly appreciated was this — we went out and purchased thousands of acres of land which was used as a feeding ground for elk and saved countless numbers from starvation". The speaker stated that as a result of the anti-pollution campaign, sewage from the New York-New Jersey—Connecticut area is no longer dumped at points which permit it to come back to the vicinity of oyster beds and shore lines.

Mr. Allyn implied that the CCC camps are doing a splendid work but that in many regions they had completely destroyed every bit of fauna. "The CCC is a wonderful thing if we insist that they have proper supervision. In some areas, they cleaned it up so there wasn't material enough left for a robin to build a nest with" he averred.

In dwelling upon the subject of open seasons for various types of game, the speaker contended "We should insist upon our conservation department having the say upon the season for taking game and fish". It is no trouble to raise pheasants, he says, if you find the right ration. Quail, also, can be raised just as easily. The speaker said that those interested in hunting and outdoor life should encourage the raising of birds and the observance of conservation laws. "Unless we do something to protect the farmer, we shall eventually have to resort to private shooting grounds", he said.

Following his talk, Mr. Allyn showed a series of moving picture reels, depicting scenes from the rose show at Rochester, boys' work in forestry, netting ciscoes at Irondequoit Bay and other interesting topics.

THE BRANCH

Mrs. William Gibbs in company with her son Lee of Hornell made a business trip to Buffalo Wednesday.

George Smith has been spending a few days with his family.

Mr. and Mrs. Earl Masters and family were in Hornell Sunday to visit a nephew who is ill.

Sidney Gibbs of Hornell with his litle son Tommy and a friend, visited his parents, Mr. and Mrs. Will Gibbs Sunday.

Clinton Gosper was in Hornell on business recently.

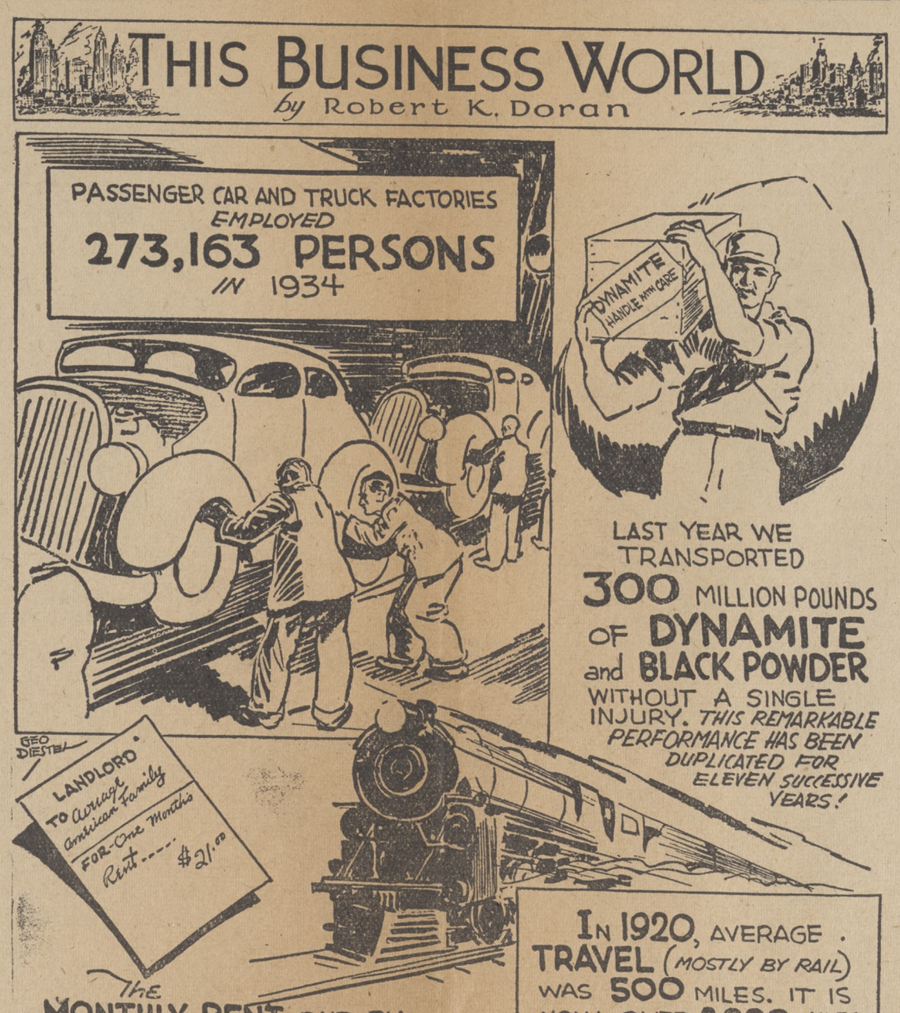

IT is a fact that: the first telephone message was spoken by Alexander Graham Bell to Thomas Watson at Boston, Massachusetts, in the year 1876. Bell said, "Come here, Watson, I want you." . . . the first automobile was invented by Henry House of Bridgeport, Connecticut, in 1866. . . . the first practical typewriter was invented in 1867. Christopher Latham Sholes was the inventor. He also coined the word, "Typewriter".

John Wilson of Los Angeles has spent nearly $60.00 for post cards writing to one person in the past 16 years. During that time, Wilson has sent his mother in Ohio a post card every single day. This, certainly, must constitute a record not only in constancy but in loving remembrance.

* * *

ARTHUR BRISBANE, famous editorial writer, talked recently at a combined meeting of the Washington and Baltimore Advertising Clubs. Speaking from his intensive experience over a period of fifty years, Brisbane emphasized the value and utter importance of simplicity in writing.

"See things clearly, then describe them simply," he said. "In writing, first we must have an idea. Then we must get that idea from our own heads into the heads of others.

"To make advertising copy resultful you must do five things. You must make people see it. You must make people read it. You must make people understand it. You must make people believe it. You must make people want it."

GOODHUE HILL

Honor Roll

The following pupils of the Bridgeman school are on the honor roll following the first ten weeks test: Harold Bosket 91, Hazel Bosket 97, Helen Thompson 91, Robert Bartholomew 91, Mary Helen Bartholomew 91, Winifred Thompson 94, Elmer Aumick 90, Harold Bartholomew 96, Joseph Thompson 98.

Thanksgiving Dinner

A Thanksgiving dinner party was given by Mrs. Jennie Mose, teacher in Bridgeman district, for her pupils and their parents Wednesday noon.

Large Barn Burns

The large gambrel roof barn on the farm formerly owned by George Mose Sr., and recently purchased by Mr. and Mrs. Frank Young of Borden, burned to the ground about 3 A. M. Thursday. Thirty tons of hay and straw with several pieces of machinery including top buggy, platform wagon and some lumber stored in the barn were destroyed. The fire was thought to be of incendiary origin since the place has been unoccupied for several years.

Personals

Mr. and Mrs. Roy Helmer with Mr. and Mrs. John O'Neil of Hornell, Mr. and Mrs. Norman Phelps and Howard Crane of Addison were Sunday guests of Mr. and Mrs. Norman Phelps, Sr.

Mrs. John Patterson and two daughters with Mrs. D. H. Moore and son Clayton, spent Thursday with Mrs. C. J. Finch.

Mr. and Mrs. Edgar Thompson were recent guests of Mr. and Mrs. Leo Lewis.

Mr. and Mrs. Wilard Mose and children visited the Misses Pearl and Ruby Mose in Addison recently.

Mr. and Mrs. Willard Mose and children Vivian and Spencer were Sunday guests of Mr. and Mrs. George Tompkins on Fairview Hill.

Mrs. Sally Miller and young daughter of Dunbar, Pa., spent Friday night with Mr. and Mrs. Rufus Johnson and family.

Mahlon Clark of Gillet, Pa., was a dinner guest Sunday of Mr. and Mrs. Norman Phelps, Sr. Mrs. Anna Shoemaker who had been the guest of Mr. and Mrs. Phelps for several days, returned home with him.

John Stapleton of Hammondsport was a caller at his farm Sunday.

Mrs. Leo Lewis and sons Richard and Harold were shopping in Corning Monday of last week.

Mr. and Mrs. Arthur Bridgeman and son of Ithaca are visiting Mr. and Mrs. Judson Bridgeman and other relatives in this vicinity.

Bates Describes Indian Nations

Six Talks on WESG Program—Four-H Club Features Holiday Spirit

Dr. Erl A. Bates, advisor on Indian extension, New York state college of agriculture, has charge of a series of six talks on the Indian nations of the Empire State over the Cornell University radio station WESG at Ithaca.

On December 13, Dr. Bates discusses the Mohawks; on December 14, the Oneidas; on December 20, the Onondagas; on December 21, the Cayugas; on December 27, the Senecas; and on December 28, the Tuscaroras.

Another feature offered by station WESG, timely during the holiday season, is sponsored by 4-H clubs and the department of rural social organization at Cornell.

On December 7, Mary E. Duthie of the rural social organization department speaks on Christmas carals for 4-H clubs. This as another of the talks in the American music series. On December 14, Althea Aust, 4-H club agent at large, gives suggestions for the Christmas gift list; on December 21, a Cortland county 4-H group, in charge of club agent D. B. Fales, tells about wreathing the home with holly and other Christmas decorations; on December 28, a Tompkins county 4-H. group, in charge of club agent Ralph Higley, gives hints on New Year's resolutions under the general subject of "to do or not to do."

Hi-Lights and Shadows of the Week's News

(Continued from page one)

a trip to the Orient. The China Clipper is a Pan-American Airway ship. It cost half a million to build, will carry 46 passengers and two tons of mail or small freight at 179 miles an hour.

* * *

Hope was abandoned last week for Kingsford - Smith, famous English flier lost on the Pacific. Reports came into Singapore that flares had been seen on a small island, but investigation of the clue by a ship, proved the scent was false.

* * *

Italy was stirred last week at the call of Secretary Ickes to the American Oil Industry to shut off supplies from the Italian fleet. As Mussolini has already been deprived of his source of oil in Russia by League sanctions, the plight of the Dictator was serious as Italy needs oil. Inflamed by the incident Italians talked of reprisals against this country on the principal "an eye for an eye."

* * *

At least three deaths came in San Francisco last week through the mixture of a deadly poison with a barrel of baking soda. The soda was placed on sale in a department store after purchase from a salvage company.

* * *

Dr. Marlin Stetson, Harvard research professor told last week that five of the last seven great depressions followed major disturbances on the sun called "sun spots." Stetson did not claim the "sun spots" caused the depressions but said the similarity of world economic veriations to solar disturbances was startling.

Commissioner Harnett Warns Auto Drivers

(Continued from page two)

hours when pupils are crossing streets to go to school or return to their homes.

The cooperation of police agencies will lead to strict enforcement of the law, intended to protect children who are not always safety conscious.

The China Clipper, world's most advanced type of flying boat, was ready to take the air last Friday on

How, What and Why

This paper has arranged with the Office of Information of the New York State colleges of agriculture and home economics to answer questions about problems of farm and home. If you enclose a self-addressed, stamped envelope, and mention the name of this paper, you will receive a direct reply to your query from the colleges. Do not ask more than one question in one letter or on one post card. Ask as many questions as you like, but make each one a separate communication.

Tax Sales and Deeds

Mrs. S. L. J. T., Cooks Falls, asks: "Does a person who bought land at a tax sale in 1932 have to serve notice on the person who held a mortgage in the land?

"Can the mortgage holder redeem the property after eighteen months?"

Professor M. P. Catherwood of the department of agricultural economics answers: "The procedure in tax sales and the issuance of tax deeds varies somewhat among counties.

"Sections 138 and 139 of the tax law were amended to take effect March 28, 1931. Section 138 requires the purchaser at a tax sale to give written notice to the record holder of the mortgage on the property. After this notice, the owner of the mortgage has six months in which to redeem. If the owner of the mortgage does not redeem the property within six months after receiving the notice, the recording officer is to make a note on the margin of the record of the mortgage that it has been discharged.

"Since Section 138 specifies that the owner of a mortgage on record at the time of the tax sale shall be protected in this way, it appears that the mortgage is not affected by any tax deed issued, unless notice has been served on the holder of the mortgage and six months has elapsed.

"Section 139 provides that the mortgage holder may redeem the property any time after the sale, and within a six months' period after notice has been received. If no notice was given, the property can still be redeemed.

"Tax deeds are often issued subject to the serving of certain notices before they can be recorded. Property is still subject to a mortgage, regardless of whether a tax deed has been recorded, unless notice has been filed with the mortgage holder and six months have elapsed.

"Both sections of the law went into effect on March 28, 1931. I understand they apply to all tax sales held after that date."

The word knitting comes from the old Saxon word, "Cnyttan", which means to make material from threads by hand.

Veterans Not To Expect Relief

The following communication, warning veterans not to report to the Transient Bureau in Washington in the hope of securing employment, has been issued from the office of A. J. Dalton, manager of the Veterans Administration at Batavia:

"Telegraphic instructions provide that special arrangements for enrollment in the Civilian Conservation Corps of veterans reporting to Washington and receiving relief through the Veterans' Transient Bureau, expired November 1, 1935 and that no extension is to be authorized. The only relief in Washington is available to the civilian population of that city.

"Veterans are urged not to report to the Transient Bureau in Washington for the purpose of securing relief and to become eligible for enrollment in the Civilian Conservation Corps and also not to go there with the expectation of securing employment, as conditions at their homes are much less congested and opportunities for employment are much better."

PRESHO

Mr. and Mrs. Bert Van Dyke of Nelson, Mr. and Mrs. Willis Barton and daughter Florence, Miss Helen Weaver of Caton, Mr. and Mrs. Walter Chambers and daughters Edna and Shirley of Corning, were Sunday callers at the home of Mr. and Mrs. Wright Cook.

Miss Mary Welty was in Shamokin, Pa., Saturday.

About $11 was netted from the birthday supper held in Presho church parlors Friday evening.

Miss Eliza Burnap spent Sunday afternoon with Miss Pauline Morse. Mr. and Mrs. Charles Ottey were in Elmira Tuesday.

Miss Marian Pepper of Mansfield Teachers College, was home over the week-end.

Miss Beverly Fuller, small daughter of Mr. and Mrs. George Fuller of Ferenbaugh, has been spending a few days at the home of Elmer Allen.

John and Helen Weaver called on Mr. and Mrs. Phillip Ward in Presho Sunday afternoon.

HIS LAST AND GREATEST PICTURE

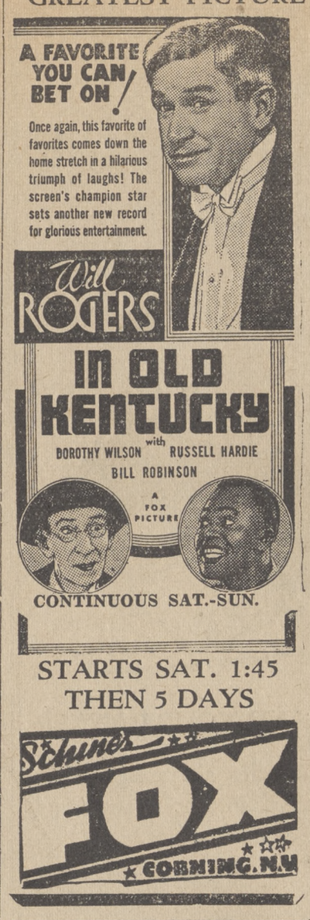

STARTS SAT. 1:45 THEN 5 DAYS

Schine's FOX CORNING, N.Y.

DOWN GOES THE PRICE OF SHAVING COMFORT

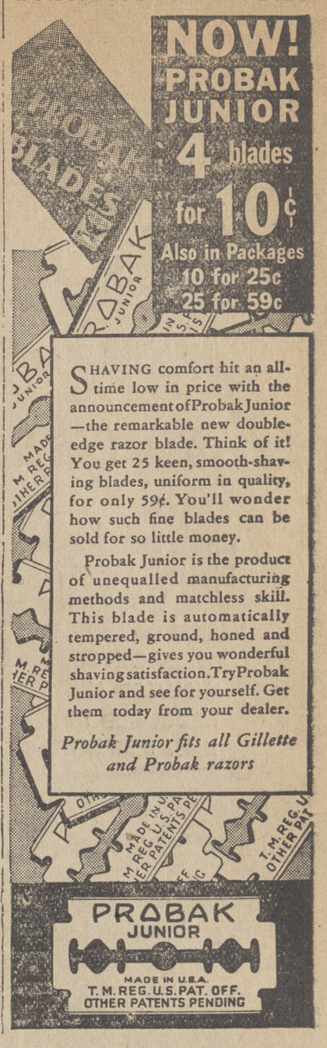

SHAVING comfort hit an all-time low in price with the announcement of Probak Junior—the remarkable new double-edge razor blade. Think of it! You get 25 keen, smooth-shaving blades, uniform in quality, for only 59¢. You'll wonder how such fine blades can be sold for so little money.

Probak Junior is the product of unequalled manufacturing methods and matchless skill. This blade is automatically tempered, ground, honed and stropped—gives you wonderful shaving satisfaction. Try Probak Junior and see for yourself. Get them today from your dealer.

Probak Junior fits all Gillette and Probak razors

What's Your

HOBBY?

Perhaps It's Stamps . . .

If it is, you'll find interesting items and collections advertised in the ADVERTISER-SENTINEL Want-Ads—or you may want to swap your collection for another. A want-Ad will do it!

Or Is It Antiques? . . .

The easiest, quickest way to find out who has just the items you'd be interested in, you know, is to run an ad in ADVERTISER-SENTINEL.

Maybe it isn't either of those, or maybe you have not yet discovered how interesting a hobby of some sort can be. If you haven't, read the Want-Ads tonight. You'll be amazed to see how many people have hobbies they enjoy themselves. Who knows? You may find something that will start you off on the most interesting spare-time hobby you could possibly find!

Curiously Enough One of the Greatest Hobbies of All is Reading and Using

Advertiser-Sentinel Want Ads

Forty HORSES

On Friday, November 15th, we received another car of horses. Among them are sev-

We carry a full line of heavy, double harness and horse collars. Liberal discount for cash on both horses and harness or will take in cattle.

THACHER BROS.
HORNELL, NEW YORK

THINKING OF BORROWING MONEY

Stand on your own feet SEE

Don't bother friends! We'll advance you $300, $200, $100 or less promptly and privately. Repay us out of your future income in easy monthly installments.

PERSONAL FINANCE CO. OF NEW YORK

Phone 1392
37 E. Market St.
Corning, N. Y.

Loans Made in Addison and Nearby Towns

Classified Adv

RATE—Minimum charge, 35c for 25 words; CASH WITH ORDER, 25 WORDS 25c. Orders in excess of 25 words, one cent a word additional.

RAW FURS WANTED — Highest market prices paid for all legally taken furs. Also heavy hides, calf skins and sheep pelts. See me before you sell. Charles Levi, Addison 46*2t

FOR SALE—Dining room suite, 2 bedroom suites, wardrobes, bookcases, etc. Some antiques. Mrs. C. F. Park, Front St., Addison. 47-1t

WE REPAIR ANYTHING — In watches and jewelry. Guaranteed work, prompt service and reasonable prices. Let us convince you. We pay cash for your old gold watches and diamonds. E. B. Petterson, Jeweler, 20 E. Market St., Corning, N. Y. 49-4t

WANTED—Washings, careful work, reasonable prices. Mrs. Carl Merrill, Front St. 48*1t

WANTED — Girl or woman to assist with housework and care of baby in family of three. Not much pay but a job for all winter. Inquire Advertiser Office. 48-1t

LARGE BARRED ROCK Chickens for sale. 18c lb. live weight, 25c lb. dressed, delivered in Addison. Orders received by 5 o'clock Wednesday delivered Wednesday night. Mrs. G. F. Space, Phone 33-Y-2.

TWO MORE DAYS of Blakeslee's sale, Friday and Saturday. A few ladies hats left at 59c. Many other bargains, L. D. Blakeslee, Addison. 48*1t

FOR SALE— One Estate Heatrola gas heater, used only four months, cost $40. Will sell for $28 cash. R. B. Dykins Studio 48-1t

FOR SALE—Popcorn by the bushel F. M. Riley, South Addison. 48*1t

USED CARS

1 '28 Whippet Six ..... $ 75
1 6-12 Graham Paige Sedan $200
1 '28 Chrysler Coach $100
1 '28 Chrysler Sedan $100
Wrecking 1928 Chevrolet Four

WALL STREET GARAGE
Addison, N. Y.

The main reasons why household employment is said to be unattractive and why good workers are hard to hire are low wages; unstandardized, and often too long hours of work, daily and weekly; and poor living quarters at places of work, according to a recent report.

VAN VLEET

A few friends gathered at the home of Mr. and Mrs. Clyde Rogers Saturday evening in honor of her birthday. Cards and dancing were enjoyed. Among those present from out-of-town were: Mr. and Mrs. Stephen Horeis and daughter of Elmira, Mr. and Mrs. Bernard Wilson, the Misses Ella Conklin, Helen Smith, Leah Rogers of Lindley, Mr. and Mrs. Stoddard of Elkland.

GREENWOOD

Church News

The minstrel show presented for he benefit of the Epworth League was a success in every way and those sponsoring it express their appreciation to all who helped to make it a success.

The Ever Ready class met with Mr. and Mrs. J. Knox Miller Nov. 20th.

Dinner was served at noon to about seventeen people, after which a business meeting was held. The collection was $2.64. The group voted to pay the sum of five dollars towards a gas range for the parsonage.

Scripture reading and prayer were followed by a literary program in which many participated. Mrs. Mary Stephens, the president of the orgaanization, paid fitting tribute to Mrs. Lottie Cheesmas Miller who passed away recently at Bethesda Hospital in Hornell and whose funeral took place at Lawrenceville. She will be missed in this community where she was faithful to her Sunday School class and the Grange, always willing to do her part.

Personals

Mr. and Mrs. J. K. Miller attened the chicken pie supper held at the West Greenwood Grange hall recently.

Clarence Webster was in Warsaw Wednesday on business.

Saturday evening at 8:5, the final number on the Collins Fall Festival series, a play, "Paupers and Pews" will be presented.

Mrs. George Case and Mrs. Armstrong were in Greenwood to attend a chicken pie social at the grange hall, Friday night.

Miss Geraldine Case is home now from nursing a special case at Bethesda Hospital, Hornell.

Mr. and Mrs. Caril Carpenter of Woodhull were in Greenwood on business Thursday and took supper and spent the evening with the former's mother, Mrs. John K. Miller and Mr. Miller.

Howard Warriner of Rock Creek was a caller in town Monday.

George York and son Lester have been carring potatoes at fifty cents a bushel. Sixty cents is the highest price that has been paid for them here this year.

Mr. and Mr. J. K. Miller spent Sunday afternoon and evening in Woodhull with Mr. and Mrs. Carl Carpenter.

Because of the depression, 135,000 children in one large city are too weak and under-nourished to profit from their regular class work in schools, according to the city's report.

Miss Leah Rogers of Lindley spent the week-end with her parents, Mr. and Mrs Lee Rogers.

Mr. and Mrs O. L. Hurd were in Woodhull on business Saturday afternoon.

Kenneth Coleman of Osceola was a week-end guest of his grandparents, Mr. and Mrs. Almond Bliss.

L. H. Van Vliet was in Bath on welfare business Friday.

Missionary Group Aids Carolina School

Members of the Missionary Society of the Baptist Church met in the church parlors for a picnic dinner and business meeting Thursday with Mrs. Thomas Hopper presiding at the business meeting. In the afternoon a large bag was filled with clothing, towels soap and other articles and sent to the Mather School in North Carolina. White Cross work was also done in the afternoon.

Those attending dinner and the afternoon session were: Mrs. Thomas Hopper, sons Thomas and Darrell, Mrs. Jennie Northrup and son Ralph, Mrs. K. E. Arnold, and children, Mrs. Waldo Butler and children, Mrs. Joseph Allen, Esther Docherty, Onolee Little, Mrs. Francis Jones and children, Mrs. Hattie Sly, Mrs. George Widger, Mrs. L. L. Towner, Mrs. Silas Ripley, Mrs. Ford Davis, Mrs. Albert Root, Mrs. Alvah Barkalow, Mrs. Daniel Lackey, Mrs. Nellie Benedict, Mrs. Arthur Rice, Betty Oldfield, Mrs. Henry Sherwood, the Misses Carolyn West and Margaret West, Mrs. Frank Hess, Mary, Elaine and Philip Hess and Mrs. William Levi.

NORTH JASPER

Fair a Success

The M. E. Church fair held Thursday evening at the Grange Hall was well attended, there being people in attendance from Niagara Falls, Wellsville, Troupsburg, Jasper, Bennetts Creek, Boyds Corners and South Hill. The program consisting of a play, solo and guitar music by Douglas Whiting and Russell Stephens and Piano music by Miss Marian Dennis was greatly enjoyed by all. Proceeds from the the cafeterian supper and fair were about $30.

* * *

Mrs. Eva Talbot

This community was saddened to learn of the death of Mrs. Eva Talbot of Canisteo, wife of the late Lorenzo Talbot, who was a life-long resident of this place until a few years ago, and a charter member of Banner Grange. The funeral was held Tuesday at Canisteo and burial was in North Jasper cemetery.

* * *

Personals

Mr. and Mrs. Talbot were Thursday evening callers at the home of the latter's parents, Mr and Mrs James Williams in Cameron.

Mr. and Mrs. Cowles Whiting of Jasper called on Mr. and Mrs. Leonard Sherman and family Thursday. evening.

Mr. and Mrs. Guy Simons were in Hornell Saturday.

Leonard Sherman was in Canisteo recently.

Mr. and Mrs. Frank Nowals called on Mr. and Mrs. Guy Simons Sunday evening.

MT. PLEASANT

Mr. and Mrs. Oren Fero and children of S. Corning spent Sunday evening with Mr. and Mrs. Guy Crane.

Mr. and Mrs. Enos Hadlock of Addison called on Mr. and Mrs. Ithmore Hadlock one day last week.

Mrs. Guy Grane and daughter Elsie were dinner guests of Mr. and Mrs. John Dee in Elmira Monday.

Mrs. N. R. Patridge spent Friday in Addison with her sister, Mrs. Frank Towsley who is recovering from a recent illness.

Mrs. Guy Crane, Lawrence and Ruth Crane, Elsie Fero of this place, with Mr. and Mrs. Howard Fero of Campbell attended the senior play at Addison High School Friday evening.

Miss Louise Knowles is spending some time at Kanona.

Mr. and Mrs. Raymond Scanlon of N. Addison called on Mr. and Mrs. Ray Knowles Monday morning.

Donald Hadlock of Addison spent several days last week with his brother, Harlow Hadlock and family.

Pearl Gee and son Robert of Bath were recent visitors at the home of Mr. and Mrs. Harlow Hadlock.

Miss Gladys Knowles spent the week-end with her sister, Miss Janneith Knowles near Rathbone.

Mr. and Mrs. Ben Hibbard were shopping in Addison one day last week.

Mrs. Sarah Brink has been confined to her home the past week by illness. Her sister, Mrs. Mary Brunner of Addison has been caring for her.

CHURCH ANNOUNCEMENTS

FIRST BAPTIST CHURCH
Rev. Kenneth E. Arnold, Pastor

SUNDAY — 10:30 A. M. — Service of Worship.
11:45 A. M. — Sunday School.
6:30 P. M. — Young People's Meeting.
7:30 P. M. — Union service in Methodist Church
WEDNESDAY — 7:30 P. M. — Prayer meeting.
THURSDAY—10:00 A. M. — Union Thanksgiving service in Methodist Church.
SATURDAY — 7:45 P. M. — Choir Rehearsal.

FIRST PRESBYTERIAN CHURCH
Rev. J. V. Axtell, Pastor

Morning worship at 10:30
Church School at 11:45.
The evening service will be in the Methodist Episcopal Church at 7:30.

The mid-week service is held on Wednesday evening at 7:30.

The union Thanksgiving service will be held in the Methodist Episcopal Church on Thursday morning at 10 o'clock. The service will be of three-quarters of an hour's length so all will have ample time to get ready for the dinner.

Friday evening at 7:30 the teachers and officers are asked to meet in the young People's room for a conference on school plans.

Saturday evening at 7:30 the choir meets for rehearsal.

This Week's Thought

"I'm thankful for the glow and grace
And winsome beauty of the Near,
The greatness of the Commonplace,
The glory of the Here.
I'm thankful for man's high emprise,
His stalwart, sturdiness of soul,
The long look of his skyward eyes
That sights a far-off goal"
—Sam Walter Foss

METHODIST EPISCOPAL CHURCH
Rev. Ralph Webb, Pastor

Morning worship at 10:30.
Church School at 12:00.
Epworth League at 6:00 P. M.
Union service at 7:30.

Union Thanksgiving Service

Thursday — Thanksgiving Day at 10 A. M. at the Methodist Episcopal Church — Rev. J. V. Axtell will bring the message. All are cordially invited. This service is only forty-five minutes in length.

Wednesday, Dec. 4, at 2:30 P. M., a meeting of the Ladies Aid in this church

ORR HILL METHODIST

"A Community Church"
Rev. Ralph Webb, Pastor

Preaching Service at 9:15 A. M. All are Welcomed at The Little Community Church in the valley on the hill.

ST CATHERINE'S CHURCH
Rev. Francis T. Moffett, Pastor

Masses Sunday 8:30 and 10:00.
Confessions Sunday morning before each mass.

CHAPEL OF THE REDEEMER
Addison, N. Y.
Thomas A. Withey, Vicar

Thanksgiving Day
The Holy Communion 9:30
Friday
Junior Altar Guild 4:00
Choir Rehearsal 7:30
Saturday—St. Andrew's Day
The First Sunday in Advent
A corporate communion for men and boys of the parish.
Holy Communion 8:00
Holy Communion and Sermon 10:20
Sunday School 11:30
Wednesday
Junior Girls Friendly 4:00

RATHBONE M. E.
Rev. J. W. Babcock, Pastor

There will be no services in this church until further notice.

EVANGELISTIC SERVICES

Services are held each Sunday at 2:30 P. M. in the Gospel Hall on Main street. George Gould of Savona brings the message. Everyone welcome.

BORDEN BAPTIST CHURCH
Rev. G. N. Arnold, Pastor

10:30 A. M., morning worship.
11:45 Sunday school.

BORDEN

Borden Grange will hold installation of officers Friday, December 6.

Members of the Ladies Aid will meet at the parish house Wednesday, December 4.

The oyster supper which was served under auspices of the young peoples class Thursday evening was well attended and about $10 was realized.

Mr. and Mrs. Arthur Northrup and Mr. and Mrs. Chris Irons of Elkland were calling in Borden Friday.

Mr. and Mrs. Frank Gould and Mr. and Mrs. Matthew Gould spent Friday with relatives in Tioga, Pa.

WOODHULL

Mr. and Mrs. George Andrus Miss Lillian Brewer, Mrs. Winnie Wade, Mrs. Robert Mason and daughters Pauline and Kathryn and Miss Ella Perry attended the school play, "Where is the Bride?" at the Jasper Central School Friday evening.

Harry De Waters and Mr. Madden of Corning, were callers here Friday.

Carl Andrews and Alfred Dyer of Alfred spent the week-end at their homes here.

L. F. Grist and Ray Jordan were in Hornell Friday. Mr. Grist underwent a minor nose operation.

Mr. and Mrs. Ray S. Brown of Addison were dinner guests of Mr. and Mrs. Menzo Husted, Sunday.

Jabe Johnson accompanied by Reuben Johnson and son Keith of Savona, were in Elmira Thursday.

The Misses Esther Symonds and Doris Brown were in Addison Sunday.

Mrs. LaRue Symonds and daughter Laura spent Saturday in Corning.

Mr. and Mrs. Wilfred Geiss of Olean, were guests of Mrs. Geiss' uncle and aunt, Mr. and Mrs. Elwyn Ten Broeck on Wednesday and Thursday.

Mrs. Charles E. Davis of Middlebury and Mrs. Basil Bradley with daughter Nancy Lee of Williamsport called on Mr. and Mrs. Curry Davis, Saturday evening.

Mr. and Mrs. Howard Symonds with daughters Arloween, Esther and Kate and Miss Doris Brown called on Mr. and Mrs. Clark Dennis in Jasper Sunday afternoon.

Mr. and Mrs. Jabe Johnson were in Hornell Saturday to attend the funeral of Mr. Johnson's aunt, Mrs. Mary Walrath.

Mr. and Mrs. Earl Calkins and son Sherman were callers in Knoxville Monday.

James Whitmore of Osceola was in town Friday.

Mr. and Mrs. Kenneth Symonds of Sodus spent the week-end with their parents, Mr. and Mrs. Henry Myres.

Mr. and Mrs. Eldon Benjamin were in Corning Saturday.

Miss Lillian Brewer was in Breesport last week to visit her aunt, Mrs. Mary Brady who was badly injured by an automobile. She was struck by the car while crossing the street.

The Rev. Huyett and Leon Stone of Jasper were callers here last week.

Bligh Chatfield of Addison was in town on business Saturday.

Mr. and Mrs. Henry Merchant of Jasper called on friends here Saturday.

Mrs. Cora Brotzman, also Mr. and Mrs. Henry Hotaling and Mrs. Elizabeth Davis of Painted Post, were Sunday dinner guests of Mr. and Mrs. Burt Smith in Jasper.

Miss Evelyn Perry, teacher of the primary department, was absent Friday because of illness. Miss Perry's sister, Mrs. Bernice Hoaglin of Addison was in charge of the department for the day.

Mrs. Reuben Deck and son Lloyd visited relatives in Hornell Tuesday.

BOYD'S CHURCH

Sunday school 10:00 A. M.
Church service 11:00 A. M.
George Gould of Savona brings the message each Sunday.

WOODHULL

Mr. and Mrs. Edmond Simons, daughter Mildred and son Ronald of Dryden, and Mr. and Mrs. Perry Simons of Austinburg were dinner guests of Mr. and Mrs. Arthur Hackett Saturday.

Mrs. Minnie Champlain is ill.

Mr and Mrs. Burnette Hibbard and Mr. and Mrs William Wiley were in Corning Friday.

Mrs. George Woodward has returned from Elmira where she spent the past week with her daughter, Mrs. Glenn McStay and family.

Frank S. Park visited his sister, Mrs. Luella Crowley in Lock Haven Sunday.

Mr. and Mrs. Preston Odle of Osceola visited relatives here Sunday.

The Rev. George J. Jones delivered the Sunday evening sermon in the Jasper Presbyterian Church. He was accompanied by Mrs. Jones.

Mr. and Mrs Elmer Hackett with sons Gilbert, Walter and Leon spent Saturday with their parents, Mr and Mrs. Walter Swan.

Mr. and Mrs. LaRue Symonds were callers in Addison Thursday.

Mr. and Mrs. Charles Spickernagle, Lee Spickernagle and two daughters, were week-end guests of Dr. and Mrs. F. D. MacDonald.

Mr. and Mrs. Elwyn Ten Broeck spent Sunday with Mr. and Mrs. Nelson Schoonover in Bath.

Mr. and Mrs. William Moore and son Lee visited her parents, Mr and Mrs. Clyde Payne in Troupsburg Sunday.

Mr. and Mrs. E. E. Hackett were week-end guests of relatives in Bradford, N. Y.

Mrs. Otto Van Skiver and Mrs. Cora Brotzman spent Saturday with friends in Canisteo.

Mr. and Mrs. Marshall Greenlee and daughter of Westfield, visited their parents, Mr. and Mrs. Elmer Greenlee Sunday.

Lawrence Thomas was in Elmira on business Monday

Mrs. Lyle Wheatcraft and Mrs. Carrie Calkins spent Sunday with Mr. and Mrs Ernest Lobeck in Hammondsport.

Mr. and Mrs. DeForest Simons and family and William Sabins of Orr Hill visited relatives here Sunday.

Mr. and Mrs. Frank Allen and family attended the funeral of Mrs. Mary Walrath in Hornell Saturday.

Mr. and Mrs. Lloyd Brotzman, son Donald and Mrs. Carrie Paul were Sunday dinner guests of Mr. and Mrs. Bert Smith in Jasper.

Mr. and Mrs P. G. Edwards of Corning called on Mr and Mrs. E. M. Moquin Sunday.

Merle Greenlee of Troupsburg was a caller here Saturday.

Mr. and Mrs. Walter P. Smith and daughter Arlene of Geneva were over night guests of Mr. and Mrs. John Husted Friday.

Mr. and Mrs. Ray L. Morton and son Robert visited their daughter, Mrs. Francis Green and Mr. Green in Greenwood Friday evening.

Miss Minnie Husted of Corning spent the week-end at her home here. Miss Husted is driving a new car.

Mrs. Minnie Webster went to Bath Monday where she will spend the winter with her brother and wife, Mr. and Mrs. Nelson Wilcox.

Mrs. Curry Davis, son David and daughter Sally Ann called on Mrs. John Davis in Addison Thursday.

Mrs. Walter Smith, Jr., Mrs. Elmer Hackett, Mrs. Frank Dart and Mrs. Wallace Moore attended the Theatre in Addison Tuesday evening.

Everybody Sings in Shirley Temple Picture

There's a song for everybody in Shirley Temple's "Curly Top", the Fox Film star's happiest and most tuneful picture, which comes to the Avon Theatre Thursday, Friday and Saturday with continuous show on Thursday from 2:00 P. M. to 11:00 P. M.

In the hit tune score of five numbers, all with music by the versatile Ray Henderson and lyrics by Ted Koehler, Edward Heyman and Irving Caesar, there are three tunes for Shirley, topped by "When I Grow up" and " Animal Crackers in My Soup". John Boles, who supports Shirley, sings "It's All So New To Me", and Rochelle Hudson vocalizes "The Simple Things in Life."

Shirley's role in "Curly Top" is that of a lovable orphan child who rewards her benefactor by helping him to win the girl he loves.

John Boles is the benefactor. Finding Shirley in an orphanage, he adops the child to get the benefit of her charm and happiness. But in getting her, he also has to adopt her pet pony and duck, and her lovely grown sister, Rochelle Hudson.

The little child, transported to society's haunts at Southhampton, breaks through the frosty exterior of bluebloods with her facile charms. And, when the romance of her sister and John Boles is threatened with disaster, Shirley comes to the rescue and manages to effect a happy climax.

Irving Cummings directed the picture, which features Jane Darwell and Esther Dale in the chief supporting roles.

DATE CHANGED

Members of the parish of the Church of the Redeemer are requested to note that the date of the supper originally set for Tuesday, December 3, has been changed to Monday, December 2.

You'll Have To Admit This

—that at your price Davis's have the clothing, shoes and furnishings. "Prices" bother a lot of men before they walk into a clothing department. They wonder of they'll find the suit or overcoat they like at their price or if they'll have to look longingly at clothes they can't afford—and pass them up. Well, gentlemen, let us tell you how we feel about you—and you—and your financial position. Come in; you'll find here what you want in good clothing, shoes and furnishings at fair prices—it has to be so to keep us both happy.

Michaels-Stern suits and overcoats from $18.50. Other well-known makes of suits and overcoats from $10.90 to $16.50. Underwear of every kind and style at prices that you can afford to pay. Shoes and rubber footwear for every member of the family. Our prices are the lowest, so everybody says.

We shall be glad to serve you.

—o—

L. DAVIS Clothing & Shoe Co.

Addison - - - New York

The First National Bank

Addison, New York

You Can Bank on This

MONEY DESTROYED BY FIRE ISN'T ALWAYS A TOTAL LOSS - - - - ASHES OF BURNED MONEY CAN BE ANALYZED AND REDEEMED IN MANY INSTANCES

KNOW YOUR BANK . AND YOUR BANKER

Business between those who are congenial is more pleasant and profitable than among strangers or those who are doubtful of each other.

That is why we wish for a sort of BUSINESS COMRADESHIP with our patrons.

Here is OUR hand . . . won't you meet us half-way?

THE FIRST NATIONAL BANK

Addison, New York

Subscriptions to the Will Rogers Memorial Fund Will Be Received at This Bank

Federal Deposit Insurance . . . . of Course

SPECIAL TURKEY DINNER

American House - Addison

THANKSGIVING DAY
Served 12:00 Noon to 2:00 P. M.

50c

In the Tap Room — Thanksgiving Night
Dancing 9 -1
Music by Wetmore's All-Professional Gondaliers
An Enjoyable Evening is Assured

Continuous SHOW Thanksgiving

Avon Theatre

Matinee Sun. 2:30

Thurs.-Fri.-Sat.—Nov. 28-29-30
CONTINUOUS SHOW THANKSGIVING
SHIRLEY TEMPLE
—in—
"CURLY TOP"
—and—
LAST CHAPTER
"Burn 'Em Up Barnes"
OPENING NEW SERIAL
KEN MAYNARD
—in—
"Mystery Mountain"

Sun. - Mon. - Tues.—Dec. 1 - 2 - 3
A GREAT PICTURE FOR THE WHOLE FAMILY
CHARLES RUGGLES
—in—
"Ruggles of Red Gap"
—also—
NOAH BEERY
—in—
"Tailspin Tommy"
—and—
COMEDY—NEWS—CARTOON

CONTINUOUS SHOW THANKSGIVING—2 to 11